

**Zoning Board approves
condominium complex**
— see below

**Leaf situation
to be cleaned up**
— see page 3

**Fall teams gear
for upcoming season**
— see page 17

Belleville Times

Serving Belleville Since 1909

35¢

80th Year No. 1

An Orechio Publication

Thursday, December 8, 1988

'Superb' school system

'Best kept secret' passes state monitoring

By Pat Brightman

Calling Belleville's school system "superb" and "the best kept educational secret in the county," Essex County Superintendent of Schools Dr. Elena Scambio gave her approval of the district, at the Belleville Board of Education meeting Monday night.

"Based upon my monitoring I am recommending to the State supervisor that Belleville be certified for the next five years," said Scambio.

Those words were music to the ears of school administrators and board members who had prepared for months for the month-long monitoring session held in October by a 14 member staff.

"It is quite apparent the Belleville school system is on the move," declared the county superintendent after publicly commending Belleville's administration for their professionalism before an audience which included many principals, teachers, school administrators, and Mayor Michael Pizzi. "If you had a yardstick to measure where the curriculum was five years ago and where it is now, the yardstick wouldn't be long enough."

Scambio explained 10 elements were examined by the staff members, including financial bookkeeping, condition of facilities,

staff and student attendance, state mandated programs, state mandated test scores, special education, equal opportunity, basic skills, and curriculum. While Scambio did find room for improvement in some areas, she was very satisfied with the overall educational system in Belleville.

Self-assessment a benefit

"The real benefit (of monitoring) is self-assessment of the staff," explained Scambio. "In preparing you have to look at everybody. You look for ways to lessen the gap from where you are and where you want to be."

Curriculum revision was considered "very thorough" by Scambio and the in-service training program was "outstanding." Student attendance was at a recorded rate of 92.3 percent and staff attendance was 96.9 percent. Physical structures received a passing grade because the five year maintenance plan was carried out despite insufficient funds, claimed Scambio.

"Even though many of the buildings are at least 50 years old there was a high degree of building maintenance. They were very clean," claimed Scambio. "As I look ahead I must caution that you should allocate additional funds so maintenance may be done properly."

Ninth-grade test scores on state achievement tests "far surpassed" state requirements. In reading, the results were 93.9 percent passing, math, 85.9 percent, and writing, 95.8 percent. Both Basic Skills and Bilingual English as a Second Language met state standards and were followed in a manner consistent with their design.

"When I looked back at the financial reports prior to last April I had very serious concerns," admitted the county superintendent. "Since April, every single financial report has been submitted with no errors and on time. I don't know how Mr. Appleton did it but he should be commended."

Some concerns

Scambio had concerns with Special Education, and admitted it only marginally passed. She said the 90 day timeline requirement of placement was not always met and written letters for appointments with parents of special education students was not always done. She also had concerns about graduation requirements for special education students, resource rooms and the pre-school handicapped program.

A 90 page report, containing recommendations on Special Education, was given to Superintendent.

(Continued on page 9)

Police officials refute charge of 'top heavy' department

Belleville Police officials have called statements made by Commissioner Joseph Fornarotto that the police department is "top heavy" incorrect, particularly when compared to similar departments in surrounding communities.

Fornarotto made the statements in an article regarding a new, three-year police contract passed

on first reading by the Commissioners at its November 22 meeting. Fornarotto, who heads the Public Affairs Department, has said the ratio of officers to patrolmen is too high.

"By no means are we top heavy," claimed Mayor Michael Pizzi, who is commissioner of Public Safety, of which the police

department falls under. Pizzi pointed out the department has 86 men, five under the allowable number. "I've been holding off on the sergeants due to certain budgetary reasons but there is going to be a time when they're (appointments) going to have to be made."

A breakdown of the 86 men reveals there is one chief, two deputy chiefs, five captains, six lieutenants, six sergeants, 14 detectives and 52 patrolmen. According to figures provided by Belleville Police, towns similar in department size have more officers per patrolman than Belleville.

To use as a comparison only towns within 20 men, either more or less, of Belleville are used in the examination. Orange, with 88 men, have one chief, one deputy chief, four captains, 11 lieutenants, 18 sergeants, 23 detectives and 31 patrolmen. Montclair, with 94 men, has one chief, two deputy chiefs, four captains, eight lieutenants, nine sergeants, 10 detectives, and 60 patrolmen. West Orange has one chief, two deputy chiefs, five captains, eight lieutenants, 20 sergeants, 10 detectives, and 50 patrolmen. Paramus, with 102 men, has a chief, a deputy chief, four captains, 12 lieutenants, 11 sergeants, 27 detectives and 56 patrolmen. Hillside has a chief, three deputy chiefs, four captains, five lieutenants, 10 sergeants, 15 detectives, and 32 patrolmen.

Fornarotto said he is waiting on his own list of neighboring towns' police breakdown but still maintains the number of officers is too high. "Belleville's only 2.5 square miles, excluding county land. It's a small area. There's too many," he said, "but it's only my opinion."

— By P. Brightman



HAVE YOU BEEN A GOOD LITTLE GIRL? — Three-year-old Amanda Carney is held by Santa Claus during the 'big man's' trip to Belleville last Saturday afternoon.

Back to the drawing board for expanded police station

An addition to Belleville Town Hall to expand Belleville Police Headquarters was brought up for discussion once again by the Belleville Board of Commissioners last week, almost 11 months after they rejected a \$5 million proposal of a new public safety building.

During a special meeting the commissioners discussed an addition to the existing town hall, but no concrete plans were agreed upon. "It was an effort on our part," said Mayor Michael Pizzi, "to show that we are in need. We will continue until some kind of plan" can be approved.

Pizzi said an official building committee meeting has not been held regarding a new plan but the committee will come together to discuss alternatives before the holidays.

At the building committee meeting, the group will decide on what exactly will be proposed and chose an architect and engineers for the potential project.

The saga of the police head-

quarters has been well documented, from the concept of an entire new municipal building, which would house all the local government subsidiaries and provide for a new, larger police station at a cost of \$10 million to the rejected public safety building by a 3-2 vote at the January 19 meeting earlier this year. Despite these previous rejections, Pizzi, who voted in favor of the new building in January, remains optimistic.

"On the basic premise we

agree," explained Pizzi. "Most of my colleagues agree we need some type (of addition), whether it be in back of town hall or wherever. I see it (the meeting) as a vote of confidence."

"We approved a concept," detailed Commissioner of Parks and Public Property Vincent Frantantoni. "There was a lot of confusion the last time."

It is a general feeling among

(continued on page 13)

CHANNEL 36

Special Guests

Julie Frees' guests on OBC-TV's 6 o'clock News tonight is Dr. Corinne Devereux, director, radiation oncology, at Clara Maass Medical Center, in a two-part series on "Breast Cancer/Alternatives to Surgery." Tomorrow night on OBC-TV, Ron Glassman tells how to start a business in your home.

24-unit condominium complex approved by Zoning Board

A 24 unit condominium complex was approved by the Belleville Zoning Board of Adjustment at its monthly meeting held Tuesday night.

The board also approved construction of a two-family structure on a vacant lot on Mill Street and advised the board attorney to notify two members in writing, requesting they resign so new members can be appointed.

The 24 unit complex, located at 191-213 Stephens St., was approved by a unanimous 6-0 vote. It had been on the agenda for approximately nine months and the summation and vote had been postponed for two months because the applicant, Jolly Roger Motor Court, did not want a vote with only five members present. Five affirmative votes were needed for approval.

Jolly Roger Motor Court's attorney, Robert Gaccione, said due to the extensive period of time that the applicant had been waiting for a vote, they would accept a vote despite the fact the board was still short one member.

"But for a use variance, we have met all township ordinances,"

claimed Gaccione as he said the complex would be an improvement to the area.

The complex will contain two, three-story buildings, each housing 12 units on a 1.44 acre lot. There will be a 52 percent green area, the largest percentage of green area on a housing complex in Belleville, according to architect Edward Centenni. There is also less than 15 percent lot coverage, less than half the allowable 30 percent and 56 parking spaces.

Presently, the lot is a storage area for Cerami Construction, used for housing building and construction equipment. Gaccione stated the present use, industrial, is non-conforming and the applied use is

more closely related to the two-family zone the property. Testimony revealed the condominium complex is better suited for the lot than two-family, allowing for more green area and less traffic problems, while being a more attractive real estate investment.

A three-story, two family house at 706 Mill Street was approved unanimously, 5-0, by the board. The newest member of the board, Thomas Fuscaldo, did not vote on the application.

Charles Cerami, of Cerami Construction, said his construction company will purchase the vacant lot from Newark Service Corporation and will build the structure.

(continued on page 13)

Wanted

Are you a rock-climber, fire-eater or topaz freak? Do you collect rare coins, perform high-wire acts, or speak 10 different languages? If you have a notable vocation or avocation, or feel you are something special, we would like to hear from you, preferably no later than Christmas. Please mail all responses to Herb Fischer, Orechio Publications, 800 Bloomfield Ave., Nutley, N.J. 07110.

Table of Organizations of Surrounding Towns								
Town	Total Men	Chief	Deputy	Capt.	Lt.	Sgt.	Det.	
Belleville	86	1	2	5	6	6	12	
Bloomfield	108	1	0	5	6	18	12	
Cedar Grove	29	1	0	1	2	6	3	
Clifton	140	1	0	4	10	16	33	
East Hanover	26	1	1	1	1	4	3	
East Orange	224	1	1	13	35	36	41	
Fairfield	35	1	0	2	4	7	5	
Glen Ridge	22	1	0	0	3	4	3	
Harrison	46	1	1	3	4	4	3	
Hillside	70	1	3	4	5	10	15	
Irvington	148	1	1	7	10	21	16	
Kearny	132	1	3	8	10	11	15	
Lyndhurst	48	1	1	2	5	5	7	
Maplewood	57	1	0	3	4	5	6	
Millburn	55	1	0	2	5	7	8	
Montclair	94	1	2	4	8	9	10	
No. Arlington	45	1	1	1	4	11	4	
No. Caldwell	15	1	0	0	1	4	1	
Nutley	63	1	0	6	0	13	8	
Orange	88	1	0	4	11	18	23	
Paramus	102	1	1	4	12	11	27	
Rutherford	48	1	0	2	7	7	10	
Secaucus	68	1	0	1	4	10	7	
South Orange	45	0	0	1	6	4	5	
Union City	140	1	2	7	14	20	30	
Verona	31	1	0	2	3	4	3	
Wayne	106	1	0	3	8	16	?	
West Caldwell	29	1	0	1	3	5	2	
West Orange	96	1	2	5	8	20	10	

Note: Figures above do not represent the true Table of Organization of the mentioned police departments. All departments are working under strength of their total man-power, including in the ranks of their superiors.

Belleville POLICE BEAT

By Pat Brightman

A gas attendant was arrested after an investigation revealed a robbery of the gas station was designed by the attendant and an accomplice.

Innocenzo Rivera, 18, of Belleville, was charged with theft, false police report, and conspiracy, and Pedro Lebron, 18, of Newark, was charged with theft, conspiracy, and possession of drug paraphernalia after Detective Joseph Tortorello discovered the report given by Rivera about an armed robbery was fabricated.

On December 1, patrol cars arrived at Ricky's Shell Gas Station on Belleville Avenue on a report of an armed robbery. After Tortorello's investigation it was revealed there was no armed robbery; Rivera had given \$332 cash to Lebron earlier that evening and reported an armed robbery later that night to cover-up the theft.

An attempted car theft was thwarted when the owner of the car surprised the suspect, forcing the suspect to flee the scene, December 3.

After shopping in the K-Mart, the owner of a 1976 Datsun and her son walked up to the car parked in the lot. As they approached, they

noticed a hispanic man in the car. When the suspect noticed the mother and son, he pulled a knife, told the two to move away, ran to a nearby car, and fled the scene.

The suspect was described as approximately 35 years old, with a beard and mustache, about 5'8". The car which fled the scene was a Datsun 280Z.

While on patrol December 3, officers Ciccone and Bamgartner noticed a broken window at School 5. After investigating the scene, it was determined nothing was taken from the school. The case was turned over to Detective La Vista of the Juvenile Department, and two juveniles were apprehended.

A trailer on Stephens Street was broken into and four checks, totaling \$4,600 were stolen November 30. All the checks were cancelled before they could be cashed.

Four vending machines located in the Domestic Linen building on Cortlandt Street were broken into and an undetermined amount of money stolen December 5. Fingerprints were taken and the case is being investigated by the detective bureau.

A Newark man was arrested for possession of marijuana and drug paraphernalia after being stopped at the corner of Union Avenue and White Oak Terrace by the tactical narcotics squad November 30. The squad noticed Anthony Hernandez acting suspiciously during the early morning hour, stopped him and after questioning, discovered he was in possession of the CDS and paraphernalia.

On December 4, an attempted burglary on Newark Avenue was



SAFETY FIRST — On November 29, the students of Mr. Travers' and Mr. Roll's Driver Education Theory classes were given a presentation regarding the utilization of seat belts. The presentation was given by the New Jersey State Safety Council and emphasized the utilization of safety belts.

Two Belleville men arrested in Nutley

Two Belleville men were arrested at 3:30 a.m. Dec. 3 in a fight at a Centre Street restaurant in Nutley, police said.

Mark Senatore, 23, was charged with assault and David Vitiello, 22, with hindering prosecution following an altercation during which several patrons were accosted and obscene language was used.

stopped when the owner of the house awoke and discovered the suspect in the house. The woman was awoken by noises and when she looked up from her bed, saw a man, described as between 5'8" and 5'9", 170 pounds, wearing a ski mask and gloves, in the bedroom. The suspect fled the scene as soon as the woman noticed him.

Jewelry was stolen from a

Ptl. Dominick Rhein, working on outside assignment, said Senatore hit a customer as he was being escorted out and was then arrested. After being put in the police car, Vitiello asked Rhein what he planned to do, then opened the car door in an attempt to free his companion.

Vitiello was then arrested and charged.

home on Magnolia Street December 2. Entry was gained by kicking in the rear door and fingerprints were taken. It is being investigated by the detective squad.

The Department of Public Works garage on Cortlandt Street was broken into November 30 but it was determined that nothing was taken.

Golden Comments

By Jim Golden

A recent study of income growth by conservative critics has concluded that many Americans were left out of the Reagan, so-called recovery, by pointing out that "real income" has declined for about 40 percent of families since 1979, and only an increase in the number of working wives prevented more families from falling behind inflation.

Annual gains in average per capita income, adjusted for inflation, fell from 2.1 percent in the boom years of the 1950s and 1960s to 1.2 percent in the 1980s, the study shows.

The report, by Seattle economist Stephen Rose and David Fasenfest, director of the University of Louisville's Urban Studies Center, is the latest attack in the political battle over the nature of recent changes in U.S. incomes and distribution of wealth...the dispute boils down to an assertion by liberals that the wealthy have benefited at the expense of the poor and middle class during President Reagan's administration.

The feud heated up two years ago when economists Barry Bluestone of the University of Massachusetts and Bennet Harrison of Massachusetts Institute of Technology claimed evidence of a "shrinking middle class," stagnant income growth, and a widening gap between rich and poor.

Few dispute that the share of income flowing to the richest 20 percent of Americans has increased during the 1980s, reaching a record 43.7 percent last year...In contrast, the amount of income going to the poorest one-fifth fell from 5.2 percent in 1979 to 4.6 percent last year, a shift conservatives attribute to the rising number of families headed by unmarried women who don't work full-time.

The results tend to show that even by conservative measurement, family income growth is stalled and uneven compared with prior years and in previous post-war

decades.

Said President Jeff Faux of the Economic Policy Institute which conducted the survey, "This study leaves little doubt that, even granting the objections of conservative critics, American families have been under greater economic pressure in the past decade than in any decade of the post-war period."

The study shows husbands' salaries fell in 80 percent of married-couple households from 1979 to 1986, and the decline was steeper in low-income families. Wives increased their worktime by 18 percent from 1979 to 1986. "If they had not worked longer, family incomes would have grown by one-third less," Rose and Fasenfest said.

Since these families include 72 percent of the population, "the increased work effort of wives was the main reason many families have maintained living standards in a period of declining wages," they said. "Without this extra effort, over 60 percent of the population would have been worse off in 1986 than they were in 1987."

The modest income gains came at the cost of increased child-care expenses or foregoing having children, lost leisure time, "and the need to purchase services that were previously provided by family members," the study indicated.

All of which the above casts doubts on the intimation of family income gains under the Reagan Administration.

An interesting observation taken from the recent November election tallies for Belleville indicates Belleville has 16,799 registered voters, that may be a most important issue in determining if sufficient valid signatures are submitted on petitions seeking to change the form of Belleville's municipal government. Proponents for the change indicate only 3,360 valid petitions are needed to present a referendum election on the town ballot. They have indicated that they hope to acquire 4,000 such signatures.

HOLIDAY HOURS

Sun., Dec. 4, 11, 18
11 to 4
Mon. - Fri. - 10-9
Sat. 10-5:30

SANTA'S HOURS

Mon. - Fri.
3:30 - 5:30
Sat. 10-12:30
Sun. 12-2:00

"the uncommon shopping place."



Janette Nutley Center

The Suburban Fashion Center For Women & Children
Nutley Center • Nutley, New Jersey 07110
Phone: 667-1900

A to Z Insurance Protection



"H" is for

Homeowners - Tenants - Condo Insurance
Stop by for a free policy review



TROISE INSURANCE AGENCY

"Where Quality Coverage Counts"
172 Washington Ave., Belleville
759-4100

MON. - FRI.
9:00 AM - 5:30 PM

SAT. 9 AM - 12:30 PM

NOTARY PUBLIC

PRE-HOLIDAY SALE ONE DAY ONLY

Saturday, December 10, 1988

20% OFF

OUR ENTIRE STOCK
(Excluding Sale Merchandise)

WOMEN

Life Stride
Red Cross
Naturalizer
9-West
Bass
Soft Spots



SNEAKERS

Reebok
Nike
Keds
Zips
Converse



MENS

Florsheim
Rockport
Dexter
Timberland

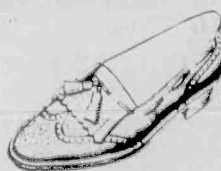

CHILDREN

Stride-Rite
Little Capezio
Weebok



Plaza Bootery

"Where Fit Is Always Guaranteed"

483 Franklin Avenue • Nutley, N.J. • 667-8964

SHOE REPAIR DONE ON PREMISES

FREE PARKING — MAJOR CREDIT CARDS HONORED

Hot ice,



Marquise and Pear Shape Solitaires		Reg.	NOW
3/4 ct	\$2300	\$1499	
1/2 ct	\$1600	\$999	
1/4 ct	\$800	\$499	

Pendant Solitaires		Reg.	NOW
1 ct	\$3200	\$1900	
75 ct	\$2000	\$1500	
50 ct	\$1295	\$839	
33 ct	\$462	\$299	
25 ct	\$325	\$239	
10 ct	\$125	\$99	

Earring Solitaires		Reg.	NOW
1.50 ct/TW	\$3200	\$1999	
1 ct/TW	\$2000	\$1699	
.75 ct/TW	\$1275	\$749	
.50 ct/TW	\$750	\$489	
.33 ct/TW	\$350	\$229	
.25 ct/TW	\$305	\$199	
.10 ct/TW	\$125	\$79	

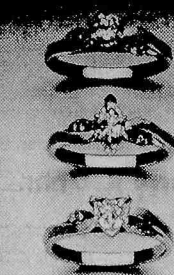

Your Choice

Reg. NOW
1/2 ct/TW \$1200 \$799

Also available in pear and oval cuts.



Wedding Bands

Reg. NOW
1 ct/TW \$1450 \$999
3/4 ct/TW \$950 \$649
1/2 ct/TW \$725 \$499

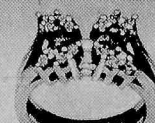

Engagement

Ring Enhancer
.16 ct/TW
Reg. NOW
\$585 \$299



Round Solitaires

Reg. NOW
1 ct \$3200 \$2200
3/4 ct \$2000 \$1500
1/2 ct \$1000 \$760
1/4 ct \$600 \$315



Ring Insert

40 ct/TW
Reg. NOW
\$675 \$469

When it comes to diamonds, Corbo knows what's hot this season. Choose from our brilliant collection of diamond and 14K jewelry and save cold cash now. Ask about our Affordable Payment Plans.

Open a Corbo Charge Account now.

Merchandise enlarged to show detail. All stone weights are approximate. Sale ends January 1, 1989.

Corbo Jewelers
The Corbo family
a tradition in fine jewelry

BERGEN MALL • BLOOMFIELD • BRICK PLAZA • CLIFTON • OCEAN COUNTY MALL
• ROCKAWAY TOWN SQUARE • RUTHERFORD • SEAVIEW SQUARE
ALSO IN YONKERS AND VALLEY STREAM, NEW YORK

Police, Public Works solve leaf dilemma

The Belleville Police Department and Belleville Department of Public Works have come in conjunction in hopes of clarifying the leaf situation in town.

Police Chief George Lister has agreed to post no parking signs on streets which may have leaves picked-up by public works employees. These signs will remain

posted until all leaves in the area are removed.

Because of this, parking tickets will not be given to those who do not obey alternate side of the street parking outside of the posted area, according to Lister.

Numerous complaints have been voiced by citizens who claim tickets are falling on to their cars

almost as often as leaves have fallen on their lawns since alternate side of the street parking was reinstituted November 14. The parking regulation is being enforced so that the D.P.W. can pick up leaves left on the road but citizens have inquired why they receive tickets when public works employees do not even pick up on their street.

"We don't know how far we'll get in one day," explained Commissioner of Public Works Angelo Risoli when asked why he can not inform the police which streets the D.P.W. will be on. "This year has just been crazy with the leaves."

Risoli pointed out his department has picked up more leaves this year at this time than last year and last year was considered one of the best for leaf removal. As of December 2, 1987, 485 yards of leaves had been picked up. Over the same period this year, 625 yards had been collected and approximately another 450 yards are in the public works yard and still must be delivered. The problem, according to Risoli, is this year leaves from backyards are also being placed on the street. "There are about 34,000 trees in Belleville, that makes for a lot of leaves. We're running, on the average, about three hours behind a day."

Along with the posted signs, public works will change its leaf removal system. Prior to this week, the 14 man leaf removal department was broken down into two teams of seven and sent to different sections of town. Under the new system all 14 will work together on one section and will remain in that section until it is completed.

"If people would go over their leaves with a lawn mower they can

do their own mulching," offered Risoli. "After going over it a couple of times it will be ground up and it makes great fertilizer. That would at least take care of the backyard leaves."

Risoli claims this year will be an aberration for leaf pick-up, as he claimed next year will be similar to last year, quick, effective removal. Bids have been accepted for a leaf machine, one with a vacuum and built-in mulcher which will allow the town to dispose of leaves more effectively.

Bulb plantings completed

Approximately 800 tulip, narcissus, and daffodil bulbs, the last of 10,000 donated by Dutch Gardens, Inc., were planted December 1 in front of Belleville School 1, the Belleville Board of Education complex.

The flower bulbs were donated by Dutch Gardens to assist in the celebration of Belleville's 150th anniversary, to be celebrated next year.

The Parks and Public Property Department, under the direction of Vincent Frantantoni, provided a backhoe, an operator, and two employees to prepare the 22 feet by eight feet flowerbed, with assistance by Cornelis Vander Zwan. Coffee was served by Superintendent of Schools Michael Nardiello, and was greatly appreciated,

according to a statement from Vander Zwan.

Added to the list of volunteers previously recognized are members of the American Legion Hall on Washington Avenue, and Ervin Berkowitz and Martin Resnick, members of the Congregation Ahavath Achim. According to the statement, the plantings were very successful.

When bursting forth in bloom, the flowers will help create a festive atmosphere for the town's 150th anniversary. Plans have been made to keep the flower beds in bloom for the summer and fall. It is hoped many residents of Belleville will want to join the effort on an individual basis, planting flower beds in the spring at their homes.

Drug raid nets three

Three persons were arrested and between 50-60 grams of marijuana, drug paraphernalia, and over \$1,000 in cash seized when the Tactical Narcotics Team raided a Belleville apartment December 2.

Arrested were Joseph Marino, 23, of Belleville, Teresa C. Deriso, 29, of Nutley, and a juvenile after police entered Marino's apartment at 103 Belleville Avenue.

Marino was charged with possession of controlled dangerous substance (CDS), possession of CDS with intent to distribute, conspiracy to violate narcotic law, employing a juvenile in a drug distribution, and possessing CDS with intent to distribute within 1,000 feet of a school. Deriso, of St. Mary's Place, was charged with possession of CDS, and conspiracy to violate narcotic laws. The juvenile was brought in for distribution of CDS, possession of CDS, and conspiracy.

The apartment was under surveillance after the narcotics team had received information that drugs were being sold. Armed with arrest and search warrants, the

narcotics team seized 40 bags of marijuana, drug paraphernalia and \$1,092 in cash.

All charges were forwarded to the Essex County Prosecutors Office.

— By P. Brightman



Sponsored by the Belleville Chamber of Commerce

December 12th through December 25th

"It's Better In Belleville"

the uncommon shopping place

Since 1904

Janette Nutley Center, Nutley



Sale
Playtex
Eighteen
Hour®
20% off

entire
stock
of bras
girdles
and
all in ones
reg. \$16 - \$40.50

Janette Nutley Center

the suburban fashion center for women & children
nutley center • nutley • 667-1900

open late mon. & fri. 10-9 • tues to thurs 10-5:45 • sat to 5:30
ample parking in rear • exclusive giftwrap available

• alterations done on premises • use your JNC or major charge

Easy Access From Garden State Parkway, Nutley Exit 151 To Nutley Center or Routes 3 or 21.

No matter where you live,
it will pay you to visit us!
Our wish is that you find
shopping JNC a pleasant
experience.

Harry K. Zohn, D.M.D.

PRACTICE LIMITED TO
PERIODONTICS
DISEASES OF THE GUMS

328 Franklin Ave.
Belleville, N.J.

201-751-7551
Hours by Appointment

Pharmacy
Footnotes



Vincent
Cozzarelli
Reg. Ph.

New Protection for Vaccines

Until October 1, 1988, parents of a child disabled by a normal childhood vaccination suffered doubly. The pain of the injury to their child was compounded by a lengthy court battle over damages. However, as of the aforementioned date, the National Childhood Vaccine Injury Act took effect. This law, supported by the American Academy of Pediatrics, says that any liability claims taken against a vaccine administrator or manufacturer must initially be routed through a specified compensation system. Claimants with legitimate cause receive an annuity that covers medical expenses, pain and suffering, and projected loss of income. Not only is the new system viewed as fair, but it will provide settlement of claims within a year's time.

We provide you with full pharmacy service. For all your prescription needs see us at ROSSMORE PHARMACY, 338 Washington Ave., 759-1956, 1759-1968. Convalescent aids are rented and sold. "Your Doctor Knows Us — Your Doctor Trusts Us." Gifts for the holidays are available here including cosmetics, toiletries, watches and radios. Open: Daily 9 am - 10 pm, Sundays 9 am - 9 pm.

HINT: In Japan, suspension of pertussis immunization brought an increased incidence of the disease that far outweighed immunization side effects.

See Us For Holiday Shopping

Lee & Levi's
Jackets & Jeans (to Size 60)

Stretch Jeans
for Men
(to Size 54)

Lee Storm Riders
& Levi 505's
Stonewashed - Black - Gray



Full Assortment Of
Outerwear - Work Clothes - Thermals
Gloves - Sweaters - Jogging Suits - Carhartt
Herman & Timberland Shoes & Boots
Flannel Shirts & Quilted Jackets
Sweat Clothes (Small to 3XL)

We Specialize in Large Sizes
* * *

A Complete Line of
Postal Uniforms

SPECIAL HOLIDAY HOURS

Mon. - Fri. 9 a.m. - 7:30 p.m.
Saturday 9 a.m. - 5:30 p.m.

Atlantic Uniform Co.
444 Washington Avenue
Belleville • 751-1242

ARLINGTON JEWELERS



Pre-Christmas
Sale

TAKE ADVANTAGE OF A GOLDEN OPPORTUNITY

Come See Our Beautiful Selection of Chains, Charms, Earrings,
Bangles, Bracelets, Watches, Rings, Diamonds
and Diamond Jewelry At Special Sale Prices

SPECIAL SALE ITEMS*

*All Items Are 14K Gold — Quantities Limited
Prices subject to change due to fluctuating gold market.
Not responsible for typographical errors.

SPECIAL SALE ITEMS

Save 30% On Every Bulova, Pulsar & Caravel Watch in Stock
Save 40% On Every Ladies' 14K Gold Diamond Watch in Stock
Save 30% On Every Tri-color Ladies' Bracelet Or Necklace In Stock

14K S Chains	REG.	NOW
7"	\$15.99	\$ 7.99
16"	33.98	16.99
18"	37.98	18.99
20"	41.98	20.99
24"	49.80	24.90
Diamond Heart Initial Pendant	65.00	40.00
Ladies' Diamond Initial Bracelet	120.00	60.00
14K Gold & Diamond Medium Christ Head	109.00	65.00
14K Gold & Diamond Large Christ Head	140.00	84.00
Diamond Stud Earrings 1/4 Ct. T.W.	325.00	199.00
Diamond Stud Earrings 1/3 Ct. T.W.	430.00	275.00
Diamond Stud Earrings 1/2 Ct. T.W.	800.00	480.00
Diamond Studs, Pendants, Engagement Rings in all Sizes At Great Savings		
Custom Made Name Necklace (Chain Inc.)	150.00	80.00
Diamond Name Necklace with Chain (Handmade)	825.00	475.00
Diamond Name Bracelet with Double Solid Ropes	925.00	550.00
Ladies' Diamond Initial Rings	99 to 400	50 to 200
Mother's Ring	150.00	99.00
Girl's Birthstone Ring	49.00	25.00
Mini Crucifix Ring	43.00	25.00
Ladies' Crucifix Ring	65.00	40.00
Gents' Crucifix Ring	80.00	50.00
Small Diamond Cut Initial Ring	38.00	25.00
Filigree Initial Ring	65.00	40.00
Large Ladies' Initial Ring	140.00	85.00

Layaway Plans & Gift Certificates Available

*SPECIALS VALID ONLY IN NUTLEY STORE

ARLINGTON JEWELERS

261 Franklin Ave. • Nutley • 661-1558

OPEN MON. - FRI. 10 - 8; SAT. 10 - 6

• Sheriff Tom D'Alessio recently visited a dress manufacturing plant and reports hearing the following dialogue: The president said to his assistant, "Well, Tom, my business is bad now; I just can't afford to give you a raise." Tom, the ever faithful employee responded, "I am doing three men's work, and I always have." The president replied, "Three men's work! Tell me who the other two men are and I'll fire them."

BOOKMARKS

By Adrea Cohen

Holiday Crafts

The following Holiday crafts programs will be held at the James J. Cozzarelli Children's Room of the Belleville Public Library. Call 450-3434 for further information.

December 10, 10 a.m. — "Holiday Crafts."

December 13, 3:30 p.m. — "Make a Gift For Dad."

December 20, 3:30 p.m. — "Make a Gift For a Friend."

Christmas Crafts Books

Are you interested in making Victorian or country-style decorations? Are you interested in creating special treasures for baby's first Christmas, or old-fashioned ornaments and patchwork? "Better Homes and Gardens Creative Ideas" has information to help you create them.

Other craft books, available at the Belleville Public Library are: "Candle Making and Decorations," a step-by-step guide by Valerie Janitch; "Christmas Crafts for Everyone" by Evelyn Coskey; "The Encyclopedia of Christmas and Festival Decorations," by Violet Stevenson; "The Big Book of Fun-Filled Celebrations and Holiday Crafts" and "A Country Christmas Treasury" by Allen Bragdon.

At the Shafter Branch

Christmas crafts will be taught at the Shafter Branch Library on December 16, 3:30 - 4 p.m. Registration can be made by callint 450-3438.

Also registration is being taken for Toddler Storytime for two and three-year-olds, beginning, February 1, 1989; and for the Preschool Story Hour for 3½ and four-year-olds, also beginning February 1.

New Library Programs

The Civil War Book Discussion Series will be given on January 17, February 21 and March 21, 1989 at 1 p.m. Also a "Poetry Over Coffee" series, which will take place January 12, 19, 26, Feb. 16 and 23 from 12 noon to 1 p.m. Registrations are now being taken by calling the Library at 450-3434.

Michaelina Zatorski on display

Two displays, provided by Michaelina Zatorski of Belleville are currently shown at the Belleville Public Library, 221 Washington Avenue. In the large exhibit case is her collection of Lladro figures, as well as decoupage plaques of Lladro that she created. In the small display case are handmade Christmas ornaments and figurines, some by Inri, that she has collected throughout the years on her many trips.

The exhibits can be viewed during regular library hours.

Holiday Videos

The Belleville Public Library has many video cassettes and CD's available for the holiday season. Among the video cassettes are: "Christmas Comes But Once A Year," "A Christmas Tree," "How the Grinch Stole Christmas," "Mr. Magoo's Christmas Carol."

Also, "The Nutcracker — A Fantasy on Ice," and "The Snow Man." "Perry Como's Christmas" is a new CD for the holidays.

Film Series in 1989

A film series will commence on Wednesdays, 1 to 3 p.m., during January, February and March. Feature length films will be shown. However, now film will be shown on Jan. 18 or March 29. Call the Library at 450-3434 to register.

Getting ready for college admission

Soon applications will be due in the office of admissions at various colleges. The Belleville Public Library has several titles that can help students prepare for the college application procedure and to apply for financial help.

Among the titles available are "The A's and B's of Academic Scholarships," "Behind the Scenes: The Selective Look at the Selective College Admission Process," "Campus Pursuit: How To Make the Most of the College Visit and Interview," "College Loans from Uncle Sam."

Also, "Do It: How to Prepare a Great College Application," "Don't Miss Out: The Ambitious Student's Guide to Financial Aid" and "Top Dollars for Technical Scholars."



LIGHTS, CAMERA, ACTION — Diane Sunrise and Isaac Dostis star in "Annie Lives Here!," the centerpiece of Act One's third annual holiday celebration. The hour of merriment is coming to Belleville Public Library, 221 Washington Ave., Thursday, December 15, at 7:30 p.m. A donation at the door of \$1 is optional.

Homestead rebate extended

The deadline for applying for a homestead rebate has been extended from December 1, 1988 to March 1, 1989.

Any homeowner who resided in their condominium, co-op, or house on October 1, 1988 is eligible

for a rebate check, which averaged slightly over \$170 last year. Senior citizens or disabled persons may be entitled to \$50 extra.

Applications are available at Belleville Town Hall in the Tax Assessor's Office.

For Your Shopping Convenience
We Will Be Open Late
For The Holidays

Monday thru Friday 9:30 am-9 pm
Saturday 9:30 am-5:30 pm
Sunday 11:00 am-4 pm

GIFT CERTIFICATES AVAILABLE

Plaza men's store

363 Franklin Avenue
Belleville • 759-0019
(Channel Shopping Center)
FREE PARKING



Sponsored by the Belleville Chamber of Commerce

December 12th through December 25th

"It's Better In Belleville"

CONGRATULATIONS OPRAH!

Losing 67 lbs. is great. But in the same four months, women can lose the same 67 lbs. at Diet Center eating regular foods — proteins, fruits, veggies, etc.



FREE AEROBICS VIDEO when you join for 6 weeks

Pre-Paid. New Dieters only.
With ad only.
Offer expires 12/16/88.

And it costs a lot less!!!

NUTLEY
116 Chestnut St.
667-8446

Diet Center
The weight-loss professionals.

Wear Lee jeans and you'll draw a crowd.

Easy Rider™



"God Bless You For Touching My Life"

1988 Members Only Figurine

Actual size 4 3/4"

We are pleased and proud to announce the first Members Only Figurine for 1988 "God Bless You For Touching My Life." The courage and faith of a person very special to artist Sam Butcher inspired him to create this remarkable subject. To obtain your exclusive figurine, simply bring us your reservation form, and we'll do the rest! Only current 1988 Club Members in good standing and those who join the Club before December 31, 1988 can acquire this special single edition. If you are not already a member, we invite you to join the "sharingest" club around.

Rossmore Pharmacy

338 Washington Avenue
Belleville • 759-1956

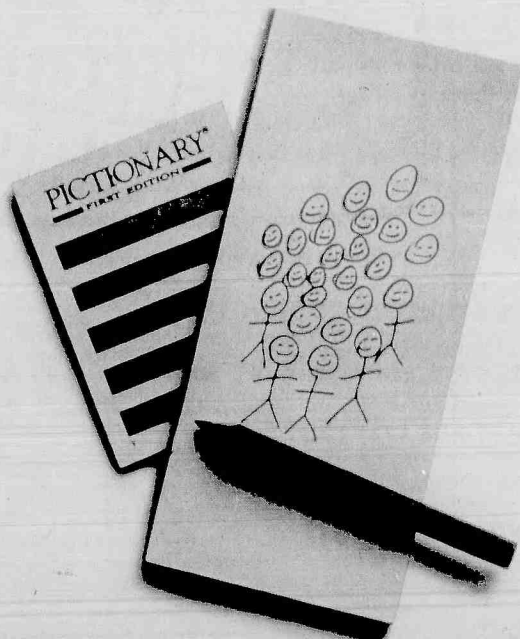

Now you can get Pictionary free with the purchase of any Lee product. Just choose your favorite Lee item and we'll give you a customized hip-pocket version of this hot new board game. You better hurry, though. We're expecting a crowd. Limited Quantity!

Lee
The brand that fits.

Relaxed in the seat and thigh for a comfortable feeling with a little more give.

SIZES 28 - 38

\$29.95



Atlantic Uniform Co.

444 Washington Avenue
Belleville 751-1242

SPECIAL HOLIDAY HOURS

Mon. - Fri. 9 a.m. - 7:30 p.m.; Sat. 9 a.m. - 5:30 p.m.



OBITUARIES

Irvine Cuzzarelli Memorial Home

IN YOUR TIME OF NEED
"A Family Name You Can Trust"

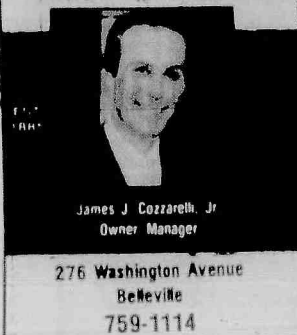

J. Pancarik

Joseph Pancarik, 77, of Belleville died Dec. 1 in the Clara Maass Medical Center, Belleville.

Services were held Dec. 3 in the Levandoski Funeral Home, Bloomfield.

Mr. Pancarik was a machinist for the Singer Manufacturing Co., Elizabeth, for 25 years before retiring 13 years ago.

Born in Richmond, Va., Mr. Pancarik lived in New York City before moving to Belleville 20 years ago.

He is survived by his wife, Elizabeth; two daughters, Janet and Carol; a stepson, Edward Brzaska; a sister, Mrs. Theresa Venezia; two brothers, Andrew and John, and four grandchildren.

Anne Marie Park, 40

Anne Marie Park, 40, of Belleville, died November 25 in Clara Maass Medical Center, Belleville.

A Mass was held November 28 in St. Mary's Church following the funeral from S.W. Brown & Son Funeral Home, Nutley.

Born in Newark, Mrs. Park lived in Nutley and Bloomfield before moving to Belleville six years ago. She was a certified medical assistant for Morristown Memorial Hospital. Mrs. Park received her certification from the University of Maryland, and was a certified dental assistant from Bryn-an-School, as well as being a former member of the Nutley Emergency and Rescue Squad.

Surviving are her husband, William; a daughter, Karen; two sons, Christopher and Kenneth; her parents, Franklyn and Grace Dowe, and a sister, Kathleen Dowe Martucci.

Albert T. Glynn, 63

A Mass for Albert T. Glynn, 63, of Nutley was held November 28 in St. Mary's Church, following the funeral from S.W. Brown & Son Funeral Home, Nutley.

Mr. Glynn died November 26 in Caldwell.

Born in New Jersey, Mr. Glynn lived in Belleville before moving to Nutley many years ago. He was a printer for Harry Apple

Printing, Paterson, for 15 years before retiring in 1976. He was a former Nutley volunteer fireman.

He is survived by his wife, Eileen; two daughters, Judith Rossi and Marianne Glynn Rhein; two sons, Thomas and John; three sisters, Virginia Travers, Katherine Ellis, and Helen Sysnowski, and two grandchildren.

RELIGIOUS VIEWPOINT

Gerald Fortunato, Pastor
Silver Lake Baptist Church

Why not come home for Christmas?

Everybody's heading home for Christmas — at least — it seems that way. Airline terminals and bus depots are jammed, but everyone agrees it's worth the time and expense just to get home for the holidays.

And no one tries harder than Mom and Dad to bring the brood together. They affectionately maneuver, plead, promise an overflowing supply of yuletide delight and a house full of warmth and love — and if necessary pay the way.

In one sense, this is what Christmas is all about. God, who loves us so very much, went far beyond the limits of human comprehension to bring us to Himself. Because of our sin and disobedience, we were separated from God who is perfect and just, and were unable to find (or even desire) a way back to fellowship with Him. But God cleared the way for us through His Son, Jesus Christ, whose coming into the world we celebrate at Christmas.

Jesus said, "I have come to give my life." And the Bible goes on to explain that "...we have been forgiven and made clean by Christ dying for us once and for all" (Heb. 10:9-10, TLB).

Because He died, the Bible promises that "to as many as receive and welcome Him (Jesus Christ), He gave the right to become the children of God" (John 1:12, Amp.).

Christmas is a time of gift-giving. But the most important gift of all is the one that God gave when He sent His Son so that we might have our sin removed and be brought into fellowship with Him.

This holiday season, if you have never responded before, why not accept God's gift to you? Why not receive Christ as your personal Savior?

Why don't you "come home" for Christmas?

Nellie F. Kiernan

Nellie F. Kiernan, of Belleville, died November 25 in St. Michael's Hospital, Newark.

A Mass was offered November 29 in St. Peter's Church, Belleville, following the funeral from Kiernan Funeral Home.

Born in Wallington, Mrs. Kiernan moved to Belleville in 1935 when her husband purchased the funeral home. She was a telephone operator and volunteer at Clara Maass Medical Center until she

retired 17 years ago. She also was supervisor for American Telephone and Telegraph Company until she retired in 1932.

Surviving are her husband, George F. Kiernan; five sons, George F., Jr., Raymond, Richard, Patrick, and James; one daughter, Mrs. Janice Battiste; three brothers, Ted, Stanley, and Joseph Meinert; 15 grandchildren, and two great-grandchildren.

Vito Spaccavento, 61

A Mass for Vito Spaccavento, 61, of Belleville was held in St. Mary's Church November 29 following the funeral from S.W. Brown & Son Funeral Home.

Mr. Spaccavento died November 25 in Clara Maass Medical Center, Belleville.

Born in Hoboken, Mr. Spac-

cavento lived in Belleville for 28 years. He was a maintenance man for the U.S. Testing Co., Inc., Hoboken. He was an Army veteran of the Korean Conflict.

He is survived by his wife, Camille J.; a daughter, Camille; a son, John; a sister, Jennie Pierro, and two brothers, Paul and Thomas.

Palma Calabrese, 83

A Mass for Mrs. Palma Calabrese, 83, of Shadow Lake Village in Middletown, was offered Dec. 3 in Our Lady of Mount Carmel Church, Newark, after the funeral from the Galante Funeral Home, Union.

Mrs. Calabrese died Nov. 30 in her home.

Mrs. Calabrese was a member of the Our Lady of Mt. Carmel

Church Rosary Society and a volunteer bingo worker at the church. She also was active in Shadow Lake Village Community activities.

Born in Newark, Mrs. Calabrese lived in Belleville before moving to Shadow Lake Village 13 years ago.

She is survived by a son, Rocco Jr.; two brothers, Dr. Thomas and Peter Cantalupo, and a sister, Mrs. Mary Piccirillo.

Anthony DiPasquale, 79

Anthony DiPasquale, 79, of Bloomfield died November 24 in Columbus Hospital, Newark.

A Mass was held November 28 in St. Anthony's Church, Belleville, following the funeral from Biondi Funeral Home, Nutley.

Born in Newark, Mr. DiPasquale lived in Belleville before moving

to Bloomfield 5 years ago. He was a machinist for J. Wiss & Son, Newark, for 30 years before retiring 14 years ago.

Surviving are a daughter, Dorothy DiPasquale; a son, Anthony, Jr.; three brothers, Frederic, Ernest, and John; five grandchildren, and one great grandchild.

George Mason, 64

George Mason, 64, of Berkeley Township, formerly of Belleville, died Dec. 4 in his home.

Services were held Dec. 6 in the Quinn-Hopping Funeral Home, Toms River.

Mr. Mason was a plumber and welder with Local 24 of the Plumber-Welder Union. He was a

life member of the masonic lodge in Glasgow, Scotland.

Born in Glasgow, Scotland, Mr. Mason lived in Belleville for 19 years before moving to Berkeley Township in 1978.

Surviving are his wife, Catherine, and one brother and three sisters.

Mildred M. Haller,

A Mass for Mrs. Mildred M. Haller, 77, of Belleville was offered Dec. 7 in St. Peter's Church, Belleville, after the funeral from the Irvine-Cuzzarelli Memorial Home, Belleville.

Mrs. Haller died Dec. 3 in Clara Maass Medical Center, Belleville.

She was a bookkeeper for RCA

for 25 years before retiring in 1976. She was a member of the Rosary Society and the Senior Citizens Group of St. Peter's Church.

Born in Irvington, she moved to Belleville 23 years ago.

Mrs. Haller is survived by a brother, Charles Seelinger.

Eleanor Dorer, 76

Mrs. Eleanor H. Dorer, 76, a lifelong resident of Belleville died Dec. 4 in Clara Maass Medical Center, Belleville.

Services were held Dec. 7 in the S.W. Brown & Son Funeral

Home, Nutley.

Surviving are her husband, John R., a daughter, Mrs. Helen M. Lang; a son, John J.; two brothers, Eugene and Edward Slavin, and four grandchildren.

WIN! WIN! WIN! FREE BIKES

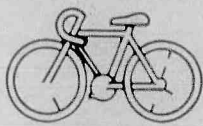

Free Bikes!
Free Bikes!
Free Bikes!
Free Bikes!
Free Bikes!
Free Bikes!

Free Bikes!
Free Bikes!
Free Bikes!
Free Bikes!
Free Bikes!
Free Bikes!

Free Bikes!
Free Bikes!
Free Bikes!
Free Bikes!
Free Bikes!
Free Bikes!



WHO IS ELIGIBLE?

Boys and girls, ages 5 to 12

Children must be residents of Belleville, N.J. (Essex County).

WHERE CAN ENTRY COUPONS BE OBTAINED?

BELLEVILLE TIMES NEWSPAPER (November 10, 17, 24; December 1 and 8, 1988)
and K-MART (Belleville store only)
371 Main Avenue — Belleville, N.J.

CONTEST RULES

1. Only children between the ages of 5 and 12 are eligible to participate.
2. Children must be residents of Belleville, N.J. (Essex County).
3. All entries must be submitted by Saturday, December 10, 1988, 12:00 P.M.
4. Winners must present proof of age and residency in Belleville when they appear to claim their prize at K-MART, Belleville store.
5. Winners must be accompanied by an adult to claim their prize.
6. Only original coupons will be accepted.
7. No purchase necessary to participate.

WHEN AND WHERE WILL THE DRAWING BE CONDUCTED?

OBC-TV — CHANNEL 36 MONDAY, DECEMBER 12, 1988 5:30 P.M.
Winners' names will be published in the Belleville Times issue of Dec. 15, 1988.

FREE BIKES FOR CHRISTMAS CONTEST

Sponsored by...

BELLEVILLE TIMES - ORECHIO PUBLICATIONS & TV
and
K-MART - BELLEVILLE STORE

(Please Print)

Name of child (first and last names)

Boy () Girl ()

Age of child Address of child

Name of one parent or legal guardian

Telephone (Day)

Telephone (Night)

Do you currently subscribe to the Belleville Times? Yes No

If you would like to subscribe, please sign

Date

If mailing address is not the above, please state address

\$14.00 for 52 weeks () \$7.00 Senior Citizen ()

Clip and mail coupon to: BELLEVILLE TIMES

Free Bikes for Christmas Contest

P.O. Box 56

Belleville, N.J. 07109

After 17 years Nino calls it quits

To the average onlooker walking down Union Avenue, Nino's Candy and Cards store may seem inconspicuous, but once inside the small establishment, one immediately reverses that feeling.

It carries with it a homey, friendly atmosphere that is so often forgotten in this day and age of bigger is better. Almost everyone who enters the store and takes a seat at the counter is greeted with a "hello" or "how ya doin'." There is a very close knit group of people who gather at the old-time candy store.

"I rebuilt it when I came in," recalled Nino Bucciarelli about the early days of his ownership over 16 years ago. "It only had six stools, so I put in 18 stools and made a horseshoe counter. It made for a lot of comradery?"

It worked, as last Wednesday was his final official day at the store and a party was held, a party which was a bit larger than Bucciarelli expected. "It was a sad day for me because all my friends wished me well but I was happy I had all these friends. Even the children. The children brought tears to my eyes, they said good-luck to my future life."

Bucciarelli said all the long hours of opening the store at six o'clock in the morning and closing at 8 p.m. seven days a week were worth it because it allowed him to take care of his family, wife Edie, son, John, and daughters Camille and Lori. "My kids were small when I started. As they grew older they became a part of it. It did them a lot of good, working here made them more outgoing. All three finished college. I know their life is taken care of."

He did admit the beginning

was difficult, attempting to get established and creating the steady clientele who frequent the store. After working for Bonn Bread for 20 years he "saw the writing on the wall" and looked for a new career. "I would go to stores (to deliver bread) and I saw them doing well. I knew I could do better."

With that he ventured out to look for an established building, but one which he could improve upon. Three months after buying his store, the building went up for sale. "I had to buy it because I knew if I didn't, I'd be out on the street. I had to mortgage my house, my business, nobody wanted any part of me. Nutley Savings saved me."

With that he established his business, a business which has allowed him to see the many changes in retail business. "One change is when I first started, \$50 would be like a diamond but now money is so free, it's like \$20 bucks. I was one of the first five stores in town to have a pick-it machine. Nobody wanted to take the gamble.

Prices too," he continued. "Candy is about eight times as much as it was then. The only thing that hasn't changed is the Sunday papers. They're still 35 cents."

Bucciarelli doesn't regret his retirement move, saying he's only doing what any other person who is approaching 65 does. "I'll be around," he said. "It's not what I'm going to do now, it's what I'm not going to do. I'm not getting up early and getting out of work late."

He will be able to do one thing which he has not been able to for the past 16 years. "On Sundays, when my wife makes gravy, I'll be able to steal a meatball."

By P. Brightman

Knights Christmas parties

With the Christmas season swiftly approaching, the Belleville Knights of Columbus will hold its annual Children Christmas Party, Sunday, December 18, at 1:00 p.m. at the Knights Hall, 94 Bridge St.

The annual Christmas Dance will be held Saturday, December 17, at 8:00 p.m., at the Knights Hall.

All children who are planning to attend the Christmas party must be registered by Monday, December 12, 1988. The children will enjoy an afternoon of entertainment,

amazement, refreshments, and of course, the man in the red suit, Santa Claus.

Additional information for Children's Christmas Party can be obtained by calling Youth Director James Condite, 750-2407, or Grand Knight Joe Wolf, 991-4930.

Anyone planning to attend the Adult Christmas Party December 17 please call Lou Mattia, 751-0098, or any Friday night at the Knights of Columbus Hall, 759-9556.

Christmas party

The Concerned Citizens of Belleville (CCB) will be hosting its third annual Christmas party on Sunday, December 18, at Bella Casa Caterers from 1 - 5 p.m.

Tickets are \$12.50 per person

and may be purchased by the general public by contacting Jerry Del Guercio at 759-2955 or party chairman Frank Jablonski at 759-7166.



PICTURE PERFECT — Lla Antonicello puts the finishing touches on Joseph Zingari of Belleville during the 1988 Garden State Beauty Show. Zingari modeled his hair style in the New Jersey Creative Male Competition which gave Antonicello a third place in the Annual Statewide Championship. (Photo by Jim Dombrowski)

Santa's Mailboxes, 1988

Belleville boys and girls are encouraged to get out their pens, pencils, crayons and start writing their lists to Santa Claus now.

Special mailboxes have been set up to accommodate the expected heavy mail. One is at Town Hall on Washington Avenue and the other is in front of the Silver Lake Fire House on Franklin Street.

Children can't miss the mailboxes. They're bright red and clearly marked "Santa's Mail" so no one has an excuse for not writing early.

By very special arrangements made between Mr. Claus and the Belleville Recreation Department, all letter writers are guaranteed an answer. No stamp is necessary and this special mail box is for Belleville residents only.

If children are too young to write, they are urged to draw a picture and Santa will get the message. Be sure to have someone print the child's name and address so Santa can answer the letters.

Crecco resolution wins release

A resolution sponsored by Assemblywoman Marion Crecco (R-Essex) urging Congress to establish the official poverty level each year based on the effective date of the Social Security program's cost-of-living adjustments was released from the Assembly Senior Citizens Committee this week.

"The time lag between the cost-of-living increase in Social Security benefits and the revision of the official poverty level jeopardize the eligibility of senior citizen and disabled recipients in our state," said Crecco, Assistant Majority Whip.

"People who depend on Social

Security to live should not be penalized because of something Washington fails to take into account," added Crecco.

The Assemblywoman explained the most recent cost-of-living increase in Social Security Benefits took effect December 31, 1987. The official poverty level was not revised, however, until April 1, 1988, meaning those eligible for additional benefits were denied until then.

The resolution, AR-126, was released by a 3-0 vote and sent to the full Assembly for consideration.

Crecco, serving her second term in the General Assembly, also serves as a member of the Financial Institutions and Independent Authorities Committees.

Creatively Yours

"Christmas Specials"

FREE GREETING CARD

(With every purchase of \$10 or more)

20% OFF Russ Berrie Plush Animals and other selected gifts

GIFTS:

Porcelain clowns/dolls
Musical mugs
Victorian photo albums
Wind chimes
Brass

NOVELTIES:

Magnets
Banners
Banks
Fiber optic lamps
Kids hand-crafted
Decor

Made on Premises:

Party favors
Bridal combs
Silk florals
Gift soap baskets

PLUSH:

Russ Berrie
Applause puppets
Christopher collection
David Winter cottages

Greeting Cards • Giftwrap • Wedding Invitations

373 Centre Street, Nutley • 667-4417

(across from Park Diner)

M. & F. 10 to 9; Wed. 1 to 5:30;
Tues., Thurs. & Sat. 10 - 5:30.

FRADE'S

DELICATESSEN & CATERERS

The Holiday FOOD STORE

Thumann's Bologna \$1.49 1/2 lb.	Home Baked Roast Beef \$2.89 1/2 lb.
Home Baked Virginia Ham \$2.49 1/2 lb.	Imported Swiss Cheese \$1.69 1/2 lb.
Salted Baccala \$5.99 lb.	Homemade Baccala Salad \$6.99 lb.
Peccorino Romano Grated Cheese \$3.99 lb.	Extra Large Eggs 89c doz.

HOLIDAY TURKEY

with stuffing and gravy available... place your order early ... call for details!

311-313 UNION AVENUE BELLEVILLE, N.J.
FREE DELIVERY. CALL 759-3509

Walgreens
Drug Store

The Shopper's
Center

Charge It

VISA

MasterCard

Both Cards Welcome!

NOW OPEN

OPEN DAILY 8 AM TO 12 PM. OPEN SATURDAYS & SUNDAYS 9 AM TO 9 PM

325 WASHINGTON AVE., BELLEVILLE, N.J.

PHONE: Store 759-2666

Pharmacy 759-4877

Belleville's Newest, Most Complete Drug Store!

- Full Service, Computerized Pharmacy
- Full Line Generic Drugs To Save You Up To 50%
- All 3rd Party Provider Plans Accepted
- Complete Tax & Insurance Records

- Milk, Bread, Mini-Grocery
- Free Off-Street Parking
- Complete Cosmetics Dept.
- Master Card, VISA, Discover Cards Accepted
- Your Complete Christmas Headquarters

WalgreensCoupon

\$5.00 OFF
Any Prescription
NEW OR TRANSFERRED.
NOT INCLUDING any from another Walgreens Drug Store
LIMIT 1 COUPON PER CUSTOMER
BELLEVILLE STORE ONLY. EXPIRES 12/14/88

WalgreensCoupon

VASELINE
LIP THERAPY
39c Limit 2
BELLEVILLE STORE ONLY. EXPIRES 12/14/88

WalgreensCoupon

VASELINE
Intensive Care
Bath Beads **69c**
Limit 2 15 oz.
BELLEVILLE STORE ONLY. EXPIRES 12/14/88

WalgreensCoupon

BORDEN'S
1/2 Gal. ICE CREAM
99c Limit 1
BELLEVILLE STORE ONLY. EXPIRES 12/14/88

Life on the street:

The homeless: a national problem spills over

By Alfred Cook

This early December day found Carol Mastrogiovino, a homeless woman with only tenuous ties to several area towns, relaxing at a mid-town restaurant. She sat at a corner table in front of a large window eating a chicken sandwich. Blue-gray clouds hung over the building across the street while gusts of a north wind sent brown, brittle leaves scuttling along the brickwalk. Outside, a woman clasped the blue collar of her coat about her throat. Store windows were festooned with colored lights and Christmas bunting above shelves of toys and jewelry.

But later in the month, when she's exhausted her funds, she'll ask people for money to get her through the days or go to various restaurants she's patronized, in the hope they'll give her credit. Sometimes they do, but one manager ejected her, anyway.

She carries her clothes are carried in a gray vinyl bag, with smaller items in a white plastic shopping bag.

She had been to the Family Service Bureau, she said.

"I thought they weren't going to help me, so I walked out", she said. Policy prevents Robert McDonald, director of the Family Service Bureau, from mentioning particu-

lar cases, but he said anyone seeking shelter can come in and get transportation to a Salvation Army shelter in Montclair or a walk-in shelter on Fulton Street in Newark.

"There's also the Family Service Center two doors down on Fulton Street," he said. "But some people don't want to cooperate and part of the problem is some people tend to wander".

Some years ago, in the late 1960's and early 1970's, people with such problems would be in institutions.

At about that time, plans for de-institutionalization were developed, for the purpose of sending people back to their communities to group homes, said Anne McDonough of the Nutley Welfare Office.

"You can see the fruits of de-institutionalization in New York, Newark, Belleville, Paterson, almost anywhere, she said. "It's a sad, sad thing for those with mental problems".

•••

The Newark into which Carol was born 37 years ago was changing, getting meaner, more unsettled, and the Orange where she grew up and attended Catholic school was going in the same direction. Later, her parents moved to Belleville. When she was 19, she married a

man who made false teeth.

"He was really good too," she said. "People were proud to show them. He could do anything with his hands".

But she couldn't get along with him. Problems began from the first days though the marriage lasted six years. They had no children.

•••

Sometime in early October, she was at the Marlboro State Hospital for the Mentally Handicapped in Monmouth County. On Oct. 19, she had a baby girl at Long Branch Hospital. She named the girl Theresa, after the saint, but doesn't know where she is now, only that she's in foster care and she misses her very much.

"See, here's her picture," she said, holding out a small locket on her neck. "Can you help me find Theresa?"

After the baby was born, she returned to Clifton where the child's father, her ex-boyfriend, lived. She stayed there two weeks.

On Nov. 4, she picked up her government disability check, then went to a nearby bank, deposited most of it, and kept some.

But on this early December day when she went to the bank, the teller told her she couldn't cash it.

"She said she couldn't without an open account," she said. "I thought,

when I woke up, something would happen. Then like the bank there; I've cashed my check for two years now. No, about a year-and-a-half".

She had withdrawn the last \$4.01 from her account Nov. 18 and the passbook was cancelled.

The teller had told her she would have to return in the afternoon and open a new account when the manager was there.

"As many times as I've been there," she said, turning her head to the side. "Today's the first time they refused".

Later, the manager would take her aside and open a new account. He'd give her an identification card, explain about keeping an open account, then guide her again through the process she had been through many times before.

Mastrogiovino won't say where she slept the night before, only that there was no roof. And she won't say how she ate between Nov. 18 and now.

"People might bother me, you know, do things to me," she said.

But for part of the night she was at a fast food place in Clifton.

"I went there to get warm," she said. "Then later, my ex-boyfriend came in, asked me if I missed him. I said no. He tried to follow me out."

For her, it was a rocky affair

which began some three years earlier. She had a son who is now two and lives with his grandfather in Clifton. But she couldn't get along with her boyfriend, so she returned to her parents home in Belleville.

"He used to come there to try to get me to come back, but he used to beat me and I wouldn't. He's a big man," she added. "I had to get a restraining order to keep him away from me."

"I tried to tell him things he wouldn't accept," she said. "I wanted to break up."

Nor does she get along with her parents.

"My father would give me the check like it wasn't mine," she said.

That was before she moved in with her boyfriend, who, she said, was working as a plumber for his father.

Before that, she lived here, and worked at a fast food restaurant from which she is now banned.

"I think I lived in Nutley in 1983," she said. "About a year-and-a-half. But I had a nervous breakdown."



CAROL MASTROGIOVINNO — seated at Franklin Avenue and Centre Street in Nutley. Falling between the cracks.
Photo by Alfred Cook.

Bill-Tones Deli

Finest Italian Catering

THIS WEEK'S SPECIALS

Wednesday thru Tuesday, Dec. 7 - Dec. 13

"Featuring Kohler Fine Meats"

X-Large Eggs 99¢ doz.

Home Cooked

VIRGINIA HAM \$3²⁹ lb.

Hormel

PEPPERONI \$3²⁹ lb.

Swiss

CHEESE \$3²⁹ lb.

95 HARRISON ST., NUTLEY • 667-4877

Mon. - Fri. 7:30 - 7:00, Sat. 7:30 - 6:00, Sun. 7:30 - 2:00

MAKE THIS THE HOLIDAY YOU OR YOUR KIDS CAN SAY-

"I GOT A COMPUTER!"

FOR HOME, OFFICE OR SCHOOL

THE GENERAL 'SPECIAL BABY AT'

COMES COMPLETE WITH

- 12Mhz BABY AT • MS DOS
- PHOENIX BIOS • MONITOR
- 20 megabyte HARD DRIVE
- FORTIS DM1310 PRINTER
- 101 ENHANCED KEYBOARD
- 1.2m FLOPPY DRIVE
- 640k RAM
- CLOCK and CALENDAR

The complete system is only

\$1799.

FOR INFORMATION, CALL: **429-0053**

DISTRIBUTING MANUFACTURERS

GENERAL

Technologies, Inc.

619 Bloomfield Avenue, Bloomfield, New Jersey 07003

It's A Great Rate,

8.8%

But Don't Wait.

A New Super CD from First DeWitt

10 Month Term, \$10,000 Minimum Deposit

First DeWitt comes through again for the smart investor! For a limited time we're offering a 10¹/₂ month CD at 8.8%, paid at maturity. Start with a minimum deposit of only \$10,000, and keep your money off the streets and hard at work where it belongs. First DeWitt's Super

CDs are tough to beat for great rates and short term growth. But don't wait! These Super CDs will be available for a limited time only.

In a hurry? Use the handy coupon below, or stop by any of our eleven convenient offices.

1 First DeWitt Savings

A FIRST STATE FINANCIAL SERVICES COMPANY

Questions? Call us, toll-free:

1-800-533-0146

All First DeWitt CDs guaranteed up to \$100,000.

Mail Coupon to: **FIRST DeWITT SAVINGS**
1120 Bloomfield Avenue
West Caldwell, N.J. 07006

Name _____

Social Security Number* _____

Joint Account Name (if applicable) _____

Address _____

City/State/Zip _____

Phone — Home _____ Work _____

Signature _____

Signature _____

Opening Deposit _____

Make Checks Payable to:
FIRST DeWITT SAVINGS

I authorize First DeWitt to open my Certificate of Deposit upon receipt of this coupon. I understand the rate in effect upon receipt of this application is guaranteed for the term of deposit. I further understand that the terms of the agreement will be sent to me by return mail. *We certify that the taxpayer identification number provided is true, correct and complete and I am not subject to backup withholding under the IRS code.

Rates subject to change without notice. Simple interest is in effect.

There will be a substantial interest penalty for withdrawals from time deposits prior to maturity.

Simple interest available at maturity.

Eight apply for vacant seat on Board of Education

Appropriations from the Belleville Board of Education and Belleville Board of Commissioners agreement on the school budget cuts in certain accounts were approved by the Board of Education at its meeting Monday night.

The board also announced eight candidates for the vacant board seat and a number of scholar recipients from Belleville High School.

The \$443,000 compromise reached between the two boards November 21 regarding the school budget was returned to the Current Expense Account, creating an amount of \$13,633,270. Five accounts within Current Expense received portions of the agreed money, Supervisor of Instruction, Contracted Transportation, Custodians, Maintenance, and Insurance.

Supervisor received \$53,000, for a total of \$712,960. Fifty-

thousand dollars was returned to Transportation, for a revised amount of \$350,000. Custodians received \$60,000, creating a total of \$860,000, Maintenance, \$20,000, for an amount of \$280,567, and Insurance was allocated an additional \$260,000, for a total of \$1,486,500.

Board Secretary/Business Administrator Edward Appleton announced eight individuals had filed applications to fill Felix Linfante's unexpired term as a member of the board. The eight are: Seymour Grossman, Frank A. Caputo, Thomas J. Spillane, Gabriel A. Nazzola, William R. Idenden, Raymond A. Kenney, Kevin G. Kennedy, and Michele Picone Wurzel. Board President Dr. Anthony D'Agostino said each of the candidates will be given a 15 minute interview by the board at its December 19 meeting, with a decision coming shortly thereafter.

Linfante stepped down from the board at its November 7 meeting because he was moving out of the district. The term is up for election this April.

Scholar winners

Superintendent of Schools Michael Nardiello announced six students are recipients of the Distinguished Scholars program for the 1989-90 school year. Eleven other students received recognition from the Garden State Scholars program, according to Nardiello.

The six Distinguished Scholars are: Michael Gummelt, Eric Faragi, August Leming, Sara Mel-

linger, Jean Na, and Rupal Patel. The six winners represent the highest number of Belleville High School students to achieve the honor since the inception of the program.

Garden State Scholars winners were: Kristina Bonacorsa, Ronald Capriglione, John Cerza, Michele Clarizio, Narinder Dhodi, Katherine Eng, Kirsten Ernst, Karen Haug, Raymond Herschell, William Morgenthien, and Danielle Pizzi.

A computer program enhancement site license - logo writer, at an estimated cost of \$1,550, for School 8 was approved by the board. Also approved was ratification of an agreement between the Belleville Custodian & Maintenance Association and the Belleville Board of Education.

Three awards of order were approved by the board, for an electric hydraulic lift and wheel balancer, video cameras, and computer supplies.

The electric hydrolic lift will be purchased from Auto Test, Fairfield, at a cost of \$17,840.20. Funding is provided by the Federal Vocational Education Grant, Center Video, Niles, Illinois, will receive \$8,970 for three Panasonic Industrial cameras which will be used by the high school Mass Communications Department. Computer supplies will be purchased through MGL Forms, Chatham, for \$5,577, EMD Systems, East Rutherford, \$423.75, and Everlast Supply, Newark, \$199.50.

— By P. Brightman



SCHOLARSHIP WINNER — Eric Nazzola, a student at Seton Hall University, was the recipient of a scholarship funded by the Women's Guild of Seton Hall University. Nazzola is a resident of Belleville. Pictured are: (standing) Kathryn Ziegler, Gabe Nazzola, Liz Degnan. (Seated) Diana Palombine, Matthew Palombine, a student at Seton Hall, Eric Nazzola, scholarship recipient, and Camille Nazzola.

Policemen, firefighters 'battle the bulge'

Policemen and firefighters from Belleville, Nutley and Bloomfield battled their bulges and lost weight for charity in a weight-loss contest to benefit the National Burn Center.

Contestants were under the supervision of nutritionist Joseph Garafolo of Diet Pros of Belleville, who designed a nutritionally

balanced diet for persons whose jobs place them under undue stress.

"Each department had sponsors who matched each pound lost with a donation," explained Garafolo.

"The public safety departments competed for 11 weeks. Their goals were to win 655 points

cumulatively."

The contest ended the day before Thanksgiving.

Diet Pros' program was originally designed for professional athletes. Its success has been enjoyed by men and women from construction workers to housewives, as well as police and firefighters of Essex County, Garafolo said.

COME AND GET THE HIGHEST RATE!

12 MONTH CD

8.75

%
EFFECTIVE
ANNUAL
YIELD

8.39

%
ANNUAL
RATE

6 MONTH CD

8.50%

EFFECTIVE
ANNUAL
YIELD

8.33%

ANNUAL
RATE

36 MONTH CD

9.00%

EFFECTIVE
ANNUAL
YIELD

8.62%

ANNUAL
RATE

60 MONTH CD

9.25%

EFFECTIVE
ANNUAL
YIELD

8.85%

ANNUAL
RATE

Effective annual yield on 6 month CD is achieved when principal and interest remain on deposit for a full year at the current rate which may differ at renewal. Rates and yields quoted as of publication date. There may be substantial penalties for early withdrawals. Minimum deposit \$1,000.

NO GIMMICKS—JUST THE HIGHEST RATES
CALL TOLL FREE 1-800-223-BANK

THE TRUST COMPANY

OF NEW JERSEY



The Billion Dollar Bank with Heart



Belleville 751-1001 Nutley 661-0300 Clinton 546-2585 Passaic Park 473-6000 Little Falls/West Paterson 890-1500

Executive Office Journal Square, Jersey City, NJ • (201) 420-2500 • Offices throughout Bergen, Essex, Hudson, Middlesex, Monmouth, Morris & Passaic Counties • Assets \$1.5 Billion Dollars • Member F.D.I.C.

GOING OUT OF BUSINESS SALE

DOORBUSTER

Our Complete Line Of

SHOES - 50% OFF

Our Already Low Prices — Assorted Sizes

MEN'S SUITS

By Yves St. Laurent, Adolfo, Dante, Sasson, Botany, Jones New York

REG.	OUR	NOW
\$200.00	\$144.90	\$116.00
210.00	149.90	120.00
230.00	179.90	144.00
235.00	184.90	148.00
255.00	199.90	160.00
260.00	209.90	168.00
265.00	214.90	172.00
270.00	219.90	176.00
275.00	225.90	180.00
300.00	239.90	192.00
310.00	259.90	208.00
315.00	264.90	212.00
335.00	271.90	218.00
350.00	299.90	240.00
360.00	319.90	256.00
390.00	329.90	264.00
470.00	369.90	296.00

SLACKS

Pleated & Unpleated

By Perry Ellis, Champion, Halpern, Phillippe, Jones New York

REG.	OUR	NOW
21.00	15.90	10.00
25.00	19.90	14.00
28.00	22.90	18.00
29.00	23.90	19.00
30.00	24.90	20.00
32.00	26.90	21.00
33.00	27.90	22.00
36.00	29.90	24.00
47.00	36.90	29.00
50.00	39.90	32.00
60.00	49.90	39.00
70.00	54.90	44.00
75.00	59.90	48.00
85.00	69.90	51.00

SPORTCOATS

By Yves St. Laurent, Adolfo, Dante, Sasson, Botany, Jones New York

REG.	OUR	NOW
95.00	64.90	52.00
100.00	69.90	56.00
110.00	79.90	64.00
125.00	92.90	74.00
130.00	99.90	80.00
150.00	119.90	96.00
160.00	125.90	100.00
165.00	129.90	104.00
180.00	144.90	116.00
200.00	167.90	134.00
235.00	184.90	148.00
245.00	193.90	155.00
255.00	199.90	161.00
280.00	225.90	180.00

TOPCOATS FAMOUS BRANDS

REG.	OUR	NOW
295.00	219.90	176.00
325.00	249.90	199.00

ALL-WEATHER COATS

London Fog - Fabiani

REG.	OUR	NOW
110.00	79.90	64.00
130.00	99.90	80.00
160.00	125.90	100.00
165.00	129.90	104.00
185.00	155.90	125.00

**SAVE ON
HOLIDAY GIFTS
LAST CHANCE!!!**

Sale also includes famous maker Sweaters & Dress Shirts

'SUIT YOURSELF'

346 Bloomfield Avenue, Bloomfield

748-8605



East 1/4 off Garden State Parkway
Three Blocks East

Open Daily 10:00 a.m.-8:45 p.m.
Saturday 10-5:45, Sunday 11-5

Gift Certificates Honored Until Dec. 24th.

**TERMS OF
THIS SALE
SORRY,**

NO C.O.D.'s
NO REFUNDS
NO PHONE ORDERS
NO LAYAWAYS
NO ALTERATIONS

It seems like only *Yesterday*
By Eric Quinones

School costs rise

25 Years Ago

December 5, 1938...The Board of Education reported that \$200,000 was added to the construction costs of the new high school, upping the estimated costs to \$2,930,000. The Board was expected to seek a referendum early in 1964, authorizing a bond issue to pay about \$50,000 to \$100,000 of the costs. The remainder of the expenses would be financed by state capital aid funds, interest earnings, and a surplus in the Board's debt service account.

The Board of Adjustment was expected to make a decision on the proposed \$1 million single-family garden apartments project on an eight-acre tract of land off Fairway Avenue. The Board was slated to cite its approval or disapproval to the Town Council on the variance filed by a Clifton realty firm.

Residents were urged to join with members of the Belleville Patrolmen's Benevolent Association in contributing to the J.D. Tippit Fund. Tippit was a Dallas patrolman who was shot by the suspected slayer of late President John F. Kennedy when he attempted to prevent the suspect from leaving the scene. The fund was initiated by Detective Michael Mar-

otti.

Sufficient grounds for the recall of Councilman James R. Golden were reported to the Belleville unit of the Essex County Veterans' Ticket Committee, but the group voted to take no action until the current recall movement to oust Mayor Robert M. Laterza and Councilmen G. George Addonizio and Vincent T. Strumolo from office was completed. The committee wanted to recall Golden because of the "obstructionist tactics used during his term and his abusive language, unbecoming of a public official."

The BHS Bellboys whipped Orange, 30-0, in the traditional Thanksgiving Day showdown. This win ended the Bellboys' season at 6-2-1. Belleville, led by Frank Pomaco, scored a whopping 23 points against the Tornadoes' defense in the third quarter, after both teams went scoreless in the first half.

THE MARKET BASKET

Kleer wax.....85 cents.
Squash.....10 cents.
Wesson oil.....33 cents.
Ground chuck...65 cents per lb.
Tomatoes.....14 cents per can.
Hard rolls.....29 cents per doz.
Bromo seltzer...59 cents.
Raisins.....25 cents.

C.C.B. meeting scheduled

The Concerned Citizens of Belleville (C.C.B.) will conduct a general membership meeting December 15, at 8 o'clock at the Elks Hall, Washington Avenue, Belleville, for the selection of its 1989 officers.

Only members in good standing will be allowed into the meeting and participate in the election.

Members in good standing must have paid their dues for 1988 and be registered as a member in order to participate. Members are encouraged to attend.



MAKING THE ROUNDS — Santa Claus stops at Jackie's Lemon Ice to see what Jackie and his customers want for Christmas.

K-Mart brings Christmas to underprivileged

K-Mart stores across the country will bring Christmas in America to at least 42,000 underprivileged children. The stores will open their doors at 8:00 a.m., Saturday, December 10, for its fourth annual children's Christmas shopping spree.

As part of a national Good News Program, each K-Mart store will allow 20 local children to pick out \$20 worth of merchandise of their choice. The children will also be treated to breakfast at K-Mart and receive a gift-wrapped present from Santa Claus.

K-Mart stores across the country have worked with local civic organizations to obtain the names of needy children from the community.

"K-Mart associates spread their caring to the local communities through this special shopping

spree. They volunteer their time to support this program by assisting the children with gift selections and staying within their budget. But more importantly, our associates enhance the spirit of Christmas across America by their commitment to the program," said Joseph E. Antonini, K-Mart's chairman of the board, president and chief executive officer.

Over 2,100 K-Mart's are participating in this national Good News Committee program to help over 42,000 children in the U.S. Good News Committees, organized by employee volunteers in each K-Mart store, are actively involved in year-round outreach programs in the communities surrounding their

K-Mart stores.

This special shopping spree accents K-Mart's 1988 holiday marketing theme, "Christmas in America." Designed to celebrate this special holiday season, merchandise, advertising, employee relations and special promotions will be tied together to promote "Christmas in America," a new book by Collins Publishers featuring photos from the 1987 yuletide spirit.

K-Mart Corporation, the world's second-largest retailer, posted 1987 sales of \$25.6 billion. The company operates nearly 4,000 retail outlets in all 50 states in the United States and in Puerto Rico and Canada.

Tripucka featured tonight

Frank Tripucka, a Bloomfield native and star football player, will be featured on "Senatorially Speaking" tonight and next Tuesday night.

"Senatorially Speaking," with Sen. Carmen A. Orechio (D-30th), is a provocative half-hour interview show every Tuesday and Thursday at 5 p.m. on OBC-TV, channel 36.

Tripucka, an All-American athlete at Notre Dame, played with the Detroit Lions and Chicago Cardinals. His career included a stint with the Saskatchewan Roughriders in the Canadian League and the Denver Broncos.

Tripucka, who received such honors as the Hall of Fame Man of the Year award, will speak about drugs and big money in professional sports.



Senator Carmen A. Orechio

Longo advises safe toys

Thomas Longo, health officer of the Belleville Health Department, has advised parents to exercise great caution when buying toys for their children at Christmas. "Last year," said Longo, "toys caused 105,000 injuries to children under 15."

In a release, Longo states two types of toys to avoid are baby walkers and crib gyms, the walkers can tip over while the gyms have been responsible for one dozen deaths and 662 injuries over the past five years. Though there are not any specific defects in the walker, accidents occur when doors are not closed or stairways are not blocked. As far as gyms are concerned, they become dangerous when a child learns to stand - usually about six months of age, according to the release. The baby can be strangled by the toy which stretches across the crib. The gym should be removed once the child becomes active.

Parents may receive two pamphlets - "Which Toy for Which Child," and "A Consumer's Guide to Selecting Suitable Toys" - by writing to the U.S. Consumer Product Safety Commission, Office of Information and Public Affairs, Washington, D.C., 20207.

Pre-School registration

The Belleville Recreation Department is now accepting registration for the pre-school program for four-year-old children. The program consists of games, stories, songs, art, outside play when weather permits, short rest periods, and occasional holiday parties especially designed for pre-school children.

A session is from 9:00 a.m. to 11:00 a.m., five days a week with class limited to 28 students. The cost of the 15 week session is \$45. The mothers of the children accepted will serve one duty about every 8-9 days, according to a published schedule.

School will begin Monday, January 23, 1989 under the leadership of Mary Anne Lopreato.

For further information and enrollment, contact the Belleville Recreation Department at 450-3422 as soon as possible, Monday - Friday, 8:30 a.m. - 4:00 p.m.

Every dollar counts contest

Employees of The Mountaintop Hospital were recently invited to enter an "Every Dollar Counts" Contest, which was designed to help the hospital examine ways to cut unnecessary expenditures and/or waste of resources.

Of the nearly 40 employees who submitted suggestions to the contest, there were five whose ideas met the criteria of proving to save at least \$500.

Quit smoking.

WE'RE FIGHTING FOR YOUR LIFE

American Heart Association



If there's a pain in your chest, be a pain in the neck.

American Heart Association
WE'RE FIGHTING FOR YOUR LIFE

WHAT'S YOUR BLOOD PRESSURE?

One out of six adults has high blood pressure. It can be controlled. You and your doctor can do it together.



Find out by using the Vita-Stat Automatic Blood Pressure Computer
A FREE COMMUNITY SERVICE OF

Rossmore Pharmacy

338 Washington Ave.
Belleville, N.J.
759-1956

WE CARE ABOUT YOUR HEALTH

Stay on top of the news...



Read Belleville Times

Buccino's Italian Specialties

Now Offering A Full Line Of Hot and Cold Catering For The Holiday Season

Our Best Wishes To All Our Customers For A Merry Christmas and A Happy New Year
CHARLIE and JEANMARIE

148 Franklin Street, Belleville
759-1737

Fresh Mozzarella Imported Specialties

Home-Made Ravioli Prosciutto Bread

CHIC BEAUTY

By Sushma Shah

131 WASHINGTON AVE.
BELLEVILLE 759-0634

WED. & THURS.

Senior Citizen Discount

WEDNESDAYS

Hair Color \$10
Pedicure \$15

THURSDAYS

PERM SPECIAL \$28
Facials \$10

FULL SERVICE UNISEX SALON
Open Wednesday through Sunday

LOUIS PONTIAC IN LYNDHURST

LOU DeMASSI'S DISCOUNT CORNER SINCE 1937

GM 6/60 QUALITY COMMITMENT PLAN

SAVE! REBATES UP TO \$600! DISCOUNTS UP TO \$3500!

BUY OR LEASE FOR LESS! ANY MAKE OR MODEL AMERICAN OR IMPORT

1988 BONNEVILLE SSE

Pontiac - 4 dr. air cond. cruise, 6 cyl. eng. 112 hp, steel lock per. brks, elec. ride control, per. steer, auto trans, 1800 entry, twilight sent, anti theft detent, per. sunroof, alum. wheels, set belt, whit. side wall 18" rds. 10,050 ms. 98K2200. VIN#264384. Orig. List. \$23,720.

\$20,200

NEW 1989 GRAND AM LE

Pontiac - 2 dr. Stand. equip. incl. 4 cyl. eng. per. power brks. Options incl. elec. del. auto trans, air cond. cost. cassette, 88 wh. 89. No. Y8419. 1 in stock. VIN No. 647849. MSRP: \$11,937. 48 month closed end lease with \$2,500 down payment. 18,000 miles per year. Plus 8 cents per mile thereafter. \$300 refundable security deposit in advance. Purchase option at pre-determined price. Total Cost: \$7200 plus down payment & rebate. Lessee responsible for excess wear & tear, insurance & maintenance extra. Limited time offer.

Lease For \$150 per mo. PLUS YOU GET \$500 FACTORY REBATE

YOUR LOCAL PONTIAC DEALER FOR BIGGER SAVINGS!
PARK AND RIVERSIDE AVE., LYNDHURST
HOURS: MON-FRI 9-9 WED. TIL 6 SAT. TIL 5

BUY IT! TRY IT! GUARANTEE

NEW 1989 GRAND PRIX IF YOU'RE NOT PERFECTLY SATISFIED WITH YOUR NEW GRAND PRIX AFTER 1 MONTH OR 3,000 MILES, WHICHEVER COMES FIRST, BRING IT BACK TO US AND WE'LL APPLY THE FULL PURCHASE PRICE TOWARD ANY OTHER NEW 1989 PONTIAC OF EQUAL OR GREATER VALUE. NO QUESTIONS ASKED!

Price(s) include(s) transportation shipping dealer preparation and any other costs to be borne by a customer except for licensing costs registration fees and taxes

Century 21

Century 21
A CV Real Estate
 1170 Broad St.
CLIFTON
 365-2122

Century 21
Award Agency
 152 Franklin Ave.
NUTLEY
 661-3808

Century 21
Stanford Agency
 86 Union Ave.
NUTLEY
 235-9000

Century 21
Wayne K. Thomas
 277 Broad St.
BLOOMFIELD
 429-7400

Century 21
Valerius Realty
 80 Franklin St.
BELLEVILLE
 751-1121

EACH OFFICE IS INDEPENDENTLY OWNED AND OPERATED

ANNOUNCING: CENTURY 21 SPONSORED REAL ESTATE PRE-LICENSING CLASS

Call one of these participating offices for details.

661-3808

TOO NEW FOR PHOTO ELEGANT NUTLEY LIVING

Close your eyes and imagine a 4-year young ultra modern home, featuring an enormous list of amenities such as stone fireplace, cathedral ceilings, extra large rooms, master bath and so much more. Now open your eyes and all 661-3808. Priced for the serious home shopper at \$334,900.



Two Year Old Contemporary Belleville — Enjoy Condominium living at its best in this 2 BR unit. It's many features incl. 2 full baths, LR, DR, and of course balcony to come home to and relax your worries away. Must see to appreciate. Call today. 661-3808.



A PLEASURE TO SEE Belleville — This lovely home shows tremendous pride of ownership. In a tradit. 3 BR Colonial style it features sliding doors to deck, frpl. & stairs to unfin. attic. Call 661-3808 for appointment. \$164,500.

Century 21 Award Agency
 152 FRANKLIN AVENUE, NUTLEY
 PRESENTS

CAREER OPEN HOUSE

EVERY WEDNESDAY NIGHT
 6:00 - 8:00 PM
 NO APPOINTMENT NECESSARY
 661-3808

365-2122

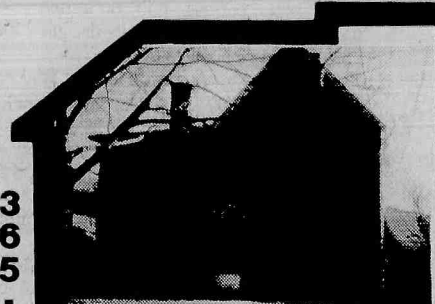

CLIFTON "Gorgeous Two Family" Newly listed. Packed with extras and in impeccable move-in cond. Charming home offers 2-3 BR's on 1st fl., 2 BR's on 2nd & 2 FP's, CA, mod. kits & much more. Great location. \$294,900. Call 365-2122.

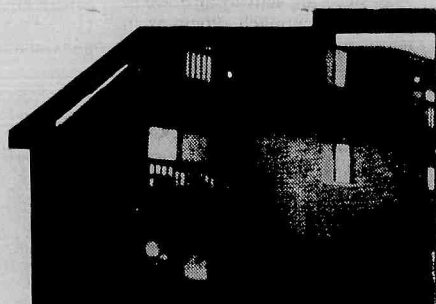

BELLEVILLE "New Listing" Delightful 2nd floor unit in lovely complex. Features 5 rooms, 2 BR's, sliders to deck & custom window treatmt., nicely carpeted & tasteful decor. See and make offer. \$134,700. Call 365-2122.



CLIFTON Affordable & Affordable 9.32% fixed rate mortgage avail. to qualified buyers on this 3 BR Colonial offering all lg rooms, 2 full baths & partially fin. bsmt. See & make offer. \$179,900. Call 365-2122.

PARKVIEW ESTATES at CLIFTON

A most prestigious new Townhome complex is now ready for inspection. This limited edition offers superior design & construction, all amenities, state-of-the-art appliances, gorgeous eat-in custom kitchens & 2 car garages. These outstanding units provide privacy & carefree living as well as total convenience & accessibility to all major highways, trans. & entertainmt. centers. Call for a private viewing at your convenience. Offered at \$249,000 with options avail. Call 365-2122.

235-9000



New Listing Call to preview this 4 bedroom colonial just arrived on the market. Features large LR, form. DR, modern E.I.K., plus 2 baths. This is the home you've been waiting for. Don't delay, call 235-9000. Nutley \$245,000

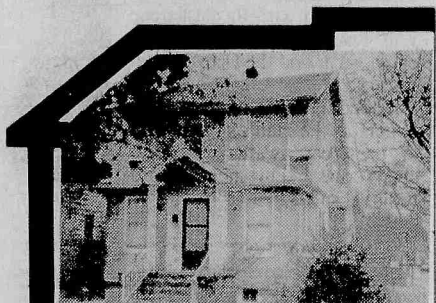

Affordable Charming 3 bedroom colonial located in Nutley Park area, has been priced at an affordable number. Features encl. front porch, LR, DR, family room plus 1 1/2 baths. Call 235-9000! Nutley \$169,900

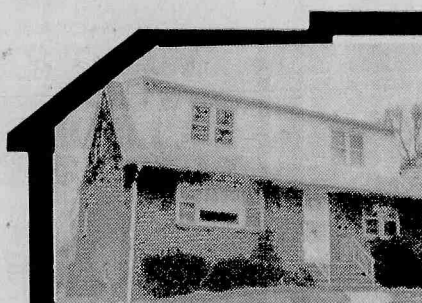

2 Family Start building up equity in this move-in condition 2 family home. Features LR, mod. E.I.K., 2 bedrooms, mod. baths for both apartments. Call 235-9000. Nutley \$279,000

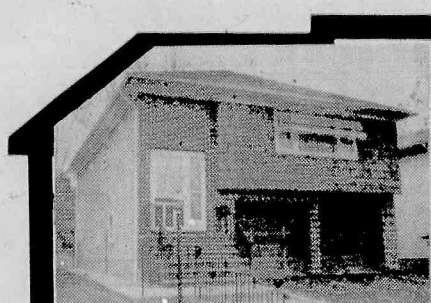

Almost New This almost new (13-yrs. old) bi-level offers family room, LR, DR, mod. E.I.K., master BR w/bath, plus 2 other BR's and 1 1/2 additional bathrooms. Call 235-9000. Belleville \$249,900

429-7400



BLOOMFIELD \$171,900 Forest of real wood in this 7 room colonial with brick fireplace. Call 429-7400. Eves. call Lucille, 429-8433.



BLOOMFIELD \$120's Don't lease! Buy this first-home priced in the \$120's. Call 429-7400 for details. Eves. call Lucille, 429-8433.



BLOOMFIELD \$117,000 1 BR, large LR & dining area, mod. kit., new bath, new rug & blinds included. N.Y. bus on corner. Call 429-7400, eves. call Neil, 759-1447.



BLOOMFIELD \$230,000 Just listed! Raised ranch 4 years old. Must see to appreciate. Call Century 21 Wayne K. Thomas Realtors, 429-7400.

751-1121

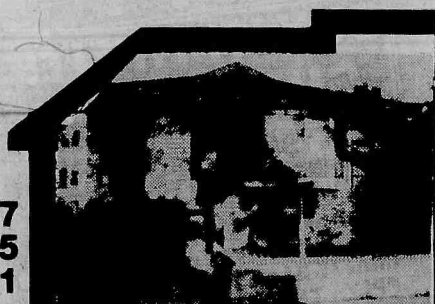

BELLEVILLE: CUSTOM BUILT RANCH!!! Lovely all brick home, mother/daughter in Silver Lake area. Complete apartment in basement. Many extras. Owners relocated want to sell. A must see! Call 751-1121.



BELLEVILLE A MUST SEE! Lovely 2 Bedroom Colonial tastefully decorated and in move-in conditions. Close to schools and transportation. Perfect Starter Home. Call 751-1121.



EAST ORANGE Priced Right! Six plus Six in Ampere Section. All large rooms. Home is in move-in condition. Won't last. Priced under \$200,000. A must see!!! Call 751-1121.



NEWARK: GREAT STARTER HOME Affordable One-Bedroom Condo. Featuring all new appliances, new wall/wall carpeting, and intercom system. Close to shopping and transportation. Come see! Call 751-1121.

HO! HO! HO!
"It's Better in Belleville"



Sponsored by
Belleville Chamber of Commerce

Photos by Jaye Tarantino
and Michele Suchomel

Police building discussion

(Continued from page one)

the commissioners whatever project is approved will be to the rear of Town Hall. Frantantoni, who voted against the building in January, said there is less chance of the project being "bogged down" now because the town has purchased a lot behind Town Hall and is in the process of buying a second parcel.

"It's not really an addition," explained Frantantoni. "It's a separate building for the police in the rear of Town Hall with a common elevator or bridge connecting the two." He estimated the new build-

ing to be between 14,000-24,000 square feet.

The cost, which has been the primary stumbling block, appears to be in a range where the commissioners are satisfied. There is approximately \$4.1 million left in the \$5 million bond issue and Frantantoni has said he feels the project can be kept within that financial framework. Commissioner of Public Affairs Joseph Fornarotto feels the project should cost between \$2 - \$2.5 million.

"I figure we can do it for about \$100 a square foot, I've met with

contractors who have done similar work," said Fornarotto, who rejected the public safety building proposal. "Not a new building but an addition."

Fornarotto also said the addition should be part of a list of priorities, and the commissioners should decide from that list which should be done next year. He said he does not feel everything can be done next year because the tax burden would be too great on the citizens in town.

— By P. Brightman



WILL IT GROW? — There may be more to Town Hall if the Board of Commissioners agree on an expanded Police Department.

Zoners approve condominiums

(Continued from page one)

Attorney Gaccione said the "unique" shape of the property would make it "almost impossible" for every aspect to comply.

Both Cerami and Centenni called the property "pie-shaped," with Centenni explaining the lot as 7.5 feet at Harrison Street and 68 feet in the back on Mill Street.

The structure will have the a

two-car garage under the living portion of the house, with two additional parking spaces outside the garage. Because of the irregular shape, the application called for only a seven foot frontyard, five feet sideyard and the backyard varying in depth from 15 feet to 32 feet.

Total square footage of the lot is 7,872, while the minimum required for a two-family is 5,000 square

feet. Lot coverage is only 19 percent, well below the maximum allowed, 30 percent.

Board Attorney Jon Campbell said he will convey the board's desire to have two board members resign so the Belleville Board of Commissioners can make two appointments to the board so that seven members will attend the meetings.

Continuing Care Center expands

After its first ten months of successful operation, Clara Maass Continuing Care Center has doubled its capacity, with 60 new beds available for individuals in need of long-term skilled nursing care.

Michael A. Hotz, vice president and administrator of the Continuing Care Center, said, "Our goal was to create a modern, 120-bed nursing home on the Belleville campus of Clara Maass Medical Center. We accomplished this through renovation of an existing building instead of new construction, which meant a significant saving in time and expense. The first 60 beds were opened at the beginning of 1988 and were quickly filled. We anticipate that the new beds will also fill quickly. There's a need for quality nursing home care in northern New Jersey, where much of the population is over 65."

The Continuing Care Center is one of the units of JerseyCare, the corporate family that also includes Clara Maass Medical Center, Clara Maass Community Services, and Premium Health Systems. "We're the only free-standing nursing home in Essex County to be located on the campus of a major medical center," said Hotz. "The advantage is that our residents have access to a team of medical experts, on-site, around the clock, and to all of the Clara Maass attending physicians. If a patient requires

transfer to the hospital, there's no need for exposure to the outside or for an ambulance ride, which can be a traumatic experience in itself.

"At the same time, we were able to create a totally new facility — new furnishings, new equipment, new staff. Everyone who works here is committed to the Center and knows that he or she plays a part in deciding what needs to be done. Our focus is not just on quality of care, but on quality of life."

The emphasis on quality of life is carried out by the entire staff, according to Pat Meyers, director of nursing services. "Our nursing staff is committed to gerontology and they get to know the residents very well."

There is a large enough staff of nurses and nursing assistants to provide a great deal of one-on-one and two-on-one care, which is necessary for the Center's program of rehabilitation through activity. Residents have improved dramatically under the program, becoming actively involved in their own daily care, leaving their beds or wheelchairs, and improving in mood or orientation.

"The improvement in the residents' daily lives and independence is what keeps the staff motivated," Meyers said.

The Recreation Department provides entertainment as well as

individualized assistance with daily life skills. Programs run seven days a week with two or three programs each day, ranging from arts and crafts, "sittercize" groups, and visits from members of the community, to special trips to parks and other sites. A full range of therapy services is available as needed, including speech, physical, and occupational therapy.

A family council meets quarterly so that residents' relatives will be fully informed and involved. Inter-generational programs are emphasized, with groups of children from the community visiting the residents frequently.

Those who wish information should call Suwadee Labelle, director of social service and admissions, at 450-2900.

Mental health hospital legislation becomes law

Legislation sponsored by Assemblyman John V. Kelly (R-30) which would provide additional state aid to county mental hospitals was signed into law by Governor Thomas Kean this week.

Under the provision of the law, Essex County Hospital Center would receive \$7.3 million to upgrade patient services, including nursing staff salary increases. The bill also allows the hospital to undertake capital improvements and to purchase needed equipment.

"The Essex County Hospital Center is the largest psychiatric center in the state," commented Kelly. "The hospital recently lost

millions of dollars in federal funding. The facility must be upgraded or Essex County residents will lose vital services provided through the hospital."

This legislation also provides assistance to county mental hospitals in Bergen, Hudson, Burlington, and Camden counties.

"It is unfair for the state to fund state-operated mental hospitals while neglecting the financial needs of county-based mental hospitals," said Kelly.

The law stipulates the counties may not use the additional funds to reduce their overall financial support to the county hospitals.

Career night a success

On Tuesday, November 22, the Belleville High School Guidance Department hosted over 80 representatives from colleges and career schools which have proven popular with students in past years. The event was culmination of weeks of planning by the entire Guidance Department.

Much interest was displayed by the parents and students. It was estimated over 500 people attended to speak to the representatives and to gather brochures and information from the various schools and colleges.

Refreshments were served by the Home and School Association.

Chiropractic Office
for
Total Health Care
Dr. Paul Stefanelli
567 Franklin Avenue
Belleville
450-1003
★ Gonstead Approach
★ Therapeutic Massage

DRESS TO IMPRESS

All Latest Fashions

★ Blow Out ★ Pippo ★ AJs

Guy & Girl Fashion

219 Bloomfield Ave. Bloomfield 429-2986

It's official!

BELLEVILLE'S 150th ANNIVERSARY

Sunday,
January 8, 1989



**KICKOFF
BREAKFAST**

11:30 a.m. \$20

Rev. Fortunato - 759-3762
Ed Saegars - 759-4200



at

The Chandelier

340 Franklin Avenue, Belleville

TWIST and SHOUT
AT

PROUD MARY'S

NEW YEAR'S EVE

CELEBRATION

A Night To Remember

Enjoy Our Deluxe Dinner Selections...Ambience, Service

Jumbo Shrimp Cocktail

DINNER CHOICE:

Surf & Turf or Roast Prime Rib

Complimentary Champagne at Midnight

Specialty Desserts

Party Favors and Continental Breakfast

All inclusive price **\$160** per couple

Reservations Required

409 Franklin St. • Bloomfield • 429-9246

Dance to
the diverse
tunes of
D.J. Bob

5 HOURS
OPEN
BAR

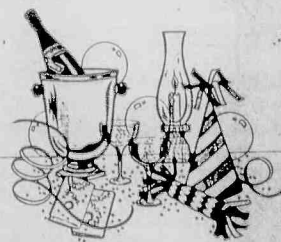

Don't get Ripped off!

Consider the Facts!
Put your advertising dollars where they will do the most good! Put them in the media that is 100% PAID AND HOME DELIVERED THRU THE U.S. POSTAL SERVICE!

THE NUTLEY SUN, BELLEVILLE TIMES, BLOOMFIELD LIFE
DELIVER RESULTS! 201-667-2100

EVENTS IN THE AREA

Support groups...

Widows, widowers support group, 6 to 7:30 p.m. beginning Nov. 14 for eight consecutive weeks, Nutley Family Service Bureau, 155 Chestnut St. \$5 per session. Call Patricia Donegan at 667-1884.

Bereavement groups for children 4 to 17 who have suffered the loss of a parent, sibling or grandparent, sponsored by The Hospice Inc., 34 Label St./Walnut Plaza, Montclair. Registered art therapist leads Monday afternoon groups. Companion group for parents, led by social worker, meets at the same time. For more details, call 783-7879.

New Jersey Chapter of NAAFA (National Association to Aid Fat Americans), social events, human rights information, monthly newsletter. For more information, write P.O. Box 110203, Nutley, 07110 or call 667-2957.

Overeaters Anonymous, self-help group for compulsive overeaters or people with eating disorders, 8 p.m. Tuesdays, Bethany Lutheran Church, New and Joralemon streets, Belleville. For more information, call 759-6770; 8 p.m. Wednesdays, Christ Church, Park and Bloomfield avenues (opposite Grand Union), Bloomfield. For more information, call 746-4658.

Living with Cancer, for cancer patients and their families, 7 to 9 p.m. third Wednesdays, Mountinside Hospital, Montclair. 429-6140 or 429-6128.

Recovery Inc., a community mental health self-help group for persons who suffer from nervous symptoms and fears, 7:30 p.m. Wednesdays, Parks Dept., 44 Park Ave., Nutley. For free literature, call 766-7466.

Make Today Count, a support group for patients and families dealing with cancer and other life-threatening illnesses, 7 p.m. Mondays, Clara Maass Medical Center, Belleville. 450-2230.

UNHOOKED, for drug and alcohol abuse. Call 643-5050 noon to 7 p.m. Monday through Friday for New Jersey treatment referrals and substance abuse information. Confidential.

New Jersey POISON INFORMATION Education System hotline: 1-800-962-1253. NJPIES is equipped with a computer system that contains information on drugs and chemicals involved in poisoning incidents and can give immediate instructions on what to do. If necessary, you will be referred to an emergency room or private physician.

SOCIAL SECURITY 24-hour toll free number, 1-800-2345-SSA (1-800-234-5772). Live operators on duty 7 a.m. to 7 p.m., Monday through Friday. After 7 p.m., before 7 a.m., weekends or holidays, leave your name and number and someone will call you back.

Cancer Response System, a toll-free answer line providing information on all aspects of cancer. 1-800-ACS-2345, 9 a.m. to 5 p.m. Monday through Friday.

New Jersey Eating Disorders Hotline, for anyone suffering with anorexia nervosa, bulimia or compulsive eating problems, 1-800-624-2268.

For singles only...

Sacred Heart Singles, 7:45 p.m. Dec. 9, Nardiello Hall, 12 State St., Bloomfield. Non-sectarian group for all ages. Line and social dancing, games and conversation tables. \$4.

Gregory Club of N.J., (35 plus singles), 8:30 p.m. Dec. 9, Nutley Red Cross building, 169 Chestnut St. \$4. Program: discussion on prenuptial agreements by Herman Osofsky Esq. Refreshments. For more information, call 667-5580.

Bethany O.N.E.S., 12:30 p.m. Dec. 11, Bethany Presbyterian Church, corner High and W. Passaic, Nutley. Holiday party. Donation: \$4 or food item of equal value. To participate in gift exchange, bring new \$2 gift. For more information, call 667-5956, 777-2157 or 338-7692.

Social dancing, 7 to 11 p.m. every Friday, Nutley Italian-American Club, 642 Franklin Ave. For more information, call 284-0639 after 5 p.m.

The Singles Connection, single, widowed, divorced, separated, first and third Thursdays, 7:30 to 11 p.m., Grace Episcopal Church, 200 Highfield Lane, Nutley. Rap groups, music, dancing. \$4. 235-1177.

Young Adult Singles, 7 p.m. Tuesdays, Sacred Heart School, Valleybrook Ave., Lyndhurst. 23 to 40. For more information, call Janice at 759-9194.

Meetings...

Tri-County Camera Club, Nutley Museum, 65 Church St. Meetings open to general public unless otherwise noted. Dec. 13: Nature/assigned subject, "Color Red;" Dec. 20: Christmas party with mini-programs by members.

Roche Retiree Club Christmas party Dec. 10, Wayne Manor, Wayne. Cocktail hour 11 a.m. to noon; dinner noon to 4 p.m. Music and dancing.

Sisterhood of Temple B'nai Israel, 10 a.m. Dec. 11, 192 Centre St., Nutley. Program: Nutley author Anne Rabinowitz will speak on writing for young adults. Refreshments.

Ladies auxiliary, Younginger-Alden Jr. VFW Post 275, 7:30 p.m. second Thursday, 17 Belleville Ave., Belleville. Membership open.

Nutley Junior Woman's Club, 8 p.m. first Monday, clubhouse, 216 Chestnut St. Open to women 18 to 35. For more information, call membership chairman Lynn Imperiale at 235-9319.

Evening Membership Dept. of the Nutley Woman's Club, 8 p.m. second and fourth Thursdays, clubhouse, 216 Chestnut St. Women of all ages invited.

VFW Post 493, 8 p.m., 1st and 3rd Tuesdays, 271 Washington Ave., Nutley. Membership open.

ENJA-North Jersey Amiga Users Group, a non-profit computer users organization, 7:30 p.m. first Tuesday, American Legion Post 70, 45 Franklin Ave., Nutley. Demonstrations, small group seminars. Free. Coffee served.

Belleville Kiwanis Club, 6:30 p.m. Thursdays, Nu-Plas, 538 Union Ave., Belleville.

Essex Chapter, American Association of Medical Assistants, second Wednesdays, Doctors' Lecture Hall, Clara Maass Medical Center, 1 Franklin Ave., Belleville. For information, call 743-7686.

Ladies auxiliary, Post 711, VFW, 8 p.m. second Thursdays, 369 Broughton Ave., Bloomfield. For membership information, call Helen Mooney at 338-8053.

Fairs, flea markets, rummage...

Holiday bake, craft and poinsettia sale, 10 a.m. to 3 p.m. Dec. 9, Montclair Community Hospital lobby, 120 Harrison Ave. Public invited.

Christmas fair and luncheon, 10 a.m. to 3 p.m. Dec. 10, Wesley United Methodist Church, 225 Washington Ave., Belleville. Handcrafted gifts, jewelry, country items, ceramics, toys, baked goods. Lunch 11:30 a.m. to 2:30 p.m. Homemade soup, chili, sandwich.

Kingsland Trust Christmas fair, 10 a.m. to 5 p.m. Dec. 10, Kingsland Manor, 3 Kingsland St., Nutley. Handmade gifts, tree ornaments, greens sale, bake shoppe and more. Tea room serving sandwiches, cake and beverages 11:30 a.m. to 4 p.m.

Annual holiday boutique, 10:30 a.m. to 1 p.m. Dec. 10, all-purpose room, Fairview School, Bloomfield. Handmade craft items for students to purchase. Pictures with Santa, refreshments.

Flea market and crafts, 9 a.m. to 5 p.m. Dec. 11, Belleville High School, 100 Passaic Ave. A band fundraiser. Indoors and outdoors. Over 100 dealers. For information, call 997-9535.

Indoor flea market and crafts, sponsored by ladies auxiliary cancer and research fund, 10 a.m. to 4 p.m. Jan. 14, 15, VFW Post 711, 369 Broughton Ave., Bloomfield. For space, call 338-4256.

Fundraisers...

Smorgasbord luncheon and sale, noon to 2 p.m. Dec. 9, Woman's Club of Nutley, 216 Chestnut St. \$4. Proceeds to restoration of the Vreeland House. For more information, call Ellen Gorman at 667-1051.

Annual poinsettia sale, sponsored by Historical Society of Bloomfield, 9 a.m. to 3 p.m. Dec. 10, esplanade of Bloomfield Public Library. Crafts, cookies, books, prints, mugs, fruit cakes also for sale.

1989 Entertainment books, \$30. Discounts up to 50% on dining, movies, sports events, etc. Available through Bloomfield Junior Woman's Club at 748-9354; Deborah League of Bloomfield at 338-4310 after 5 p.m.; Bloomfield High School Future Business Leaders of America at 680-8508; Court Gratia 751, Catholic Daughters of America at 661-2753; Boy Scout Troop 301, Belleville at 759-3590 after 5 p.m.

Other events...

Free health screenings at Montclair Community Hospital, 120 Harrison Ave., Montclair. Appointments required. Call 744-7300, ext. 4296, 10 a.m. to 1 p.m. daily. Dec. 10: skin cancer, Dr. Angelo Bergamo; oral cancer and TMJ, Dr. Martin Jacobs; knee, Dr. Cornelius Nicoll; Dec. 17: breast and hernia, Dr. Thomas Kraven, Dr. Joseph Barbalinardo, Dr. Robert Barbalinardo; eye problems, Dr. Howard Pruzon. Members of the Outreach Team will also visit places of business to screen employees. Call Marie Oropollo at 744-4644 after 3 p.m.

Holiday party, sponsored by Nutley Democratic Club and Nutley Democratic County Committee, 7 p.m. Dec. 9, VFW post, 271 Washington Ave.. Hot buffet, beer, soda, dessert, coffee. \$7. For information, call Sally Goodson at 235-1830.

Christmas party, ladies auxiliary, Bloomfield Elks, Dec. 10, 296 Bloomfield Ave. \$15.

Renaissance music and dance, 2 p.m. Dec. 11, Oakeside Bloomfield Cultural Center, 240 Belleville Ave. Suggested ticket donation: \$4 adults, \$2 seniors and students. Limited seating. Reservations suggested. Call 429-0960.

Annual Christmas concert, featuring the Madrigals, 19-voice chorus of the Woman's Club of Upper Montclair, 1:30 p.m. Dec. 14, clubhouse, 200 Cooper Ave., Upper Montclair. Free open to the public.

Holiday party, sponsored by Carmen A. Orechio Civic Association, 7:30 p.m. Dec. 17, ITT clubhouse, River Road, Nutley. Hot and cold buffet, beer, wine, soda, dessert, coffee. \$30. For reservations, call Lisa Cienia at 667-2733. Reservations limited.

Used book sale, 10 a.m. to 4 p.m. Dec. 17, Nutley Museum, 65 Church St. Eagle Scout project to benefit Nutley Library. Children's books, vintage mysteries, reference works, old puzzles.

Photographs of China by Felice Nudelman, to Dec. 22, Westminster Art Gallery, Bloomfield College. Mondays-Thursdays, 2:30 to 5:30 p.m.; Thursdays, 8 to 9 p.m.; Saturdays, Sundays, 3 to 5 p.m.

Annual Christmas party, hosted by Concerned Citizens of Belleville, 1 to 5 p.m. Dec. 18, Bella Casa Caterers, Belleville. \$12.50. For tickets, call Jerry DelGuercio at 759-2955 or Frank Jablonski at 759-7166.

Former 3107 Grand Union employees, closing party, Jan. 14, K of C Hall, Bloomfield. RSVP to Lisa O'Neill, Glen Ridge Grand Union, 429-1921.

Annual New Year's party, Dec. 31, St. Clare's Parish Center, 69 Allwood Road, Clifton. \$20. For reservations, call Margaret Hubrandt at 779-1422 or 777-7590.

St. Valentine's Church offering three programs for adults. Another Look, an informal support group for Catholics returning to the church or thinking about it; Theology Update, a formal course in the teachings of the Catholic Church; RCIA, a faith-formation group leading to initiation or full membership. All groups meet Monday evenings. Call 743-6122 for dates and times.

Class reunions...

Belleville High School class of 1939, 50th anniversary reunion June 1989, Forest Hill Country Club, Bloomfield. If interested in attending, call Jerry Ferraro in the shore area at 270-0598, Marie Capanear Vander Zwan at 751-0432 or Adele Tortorello Gengaro at 667-7065.

Bloomfield High School class of 1949, 40th reunion, May 13, 1989, Holiday Inn, Livingston. Contact Ruth and David Swerdlow at 746-3459, Frank Margaret Schulte at 743-6360 or Francis Lutz at 249-0444 or write Bloomfield High School Reunion Committee, P.O. Box 783, Milltown, NJ, 08850.

Nutley High School January and June 1939 classes, 50th reunion, May 20, 1989. For more information, contact Irene Wilson Kane, 136 Centre St., Nutley.

(To be included in this column, items must reach us by 3 p.m. the Friday preceding publication. Limited to Belleville, Bloomfield, Nutley primarily. Other news included only if space permits. No charge. Orechio Publications, Events in the Area, 800 Bloomfield Ave., Nutley, 07110.)

AIDS—Learn the facts

+ American Red Cross

**SCHWARTZ, PISANO, SIMON,
EDELSTEIN & BEN-ASHER**

ATTORNEYS AT LAW
LIVINGSTON, NJ

ANNOUNCE THE RELOCATION OF THEIR
BRANCH OFFICE

FROM

413 UNION AVE., BELLEVILLE

TO

596 FRANKLIN AVE., NUTLEY

751-4444

235-9090

NOEL



ORECHIO PUBLICATIONS & TV
wishes

All Our Friends and Patrons
A Very Merry Christmas!

The Choice of the People

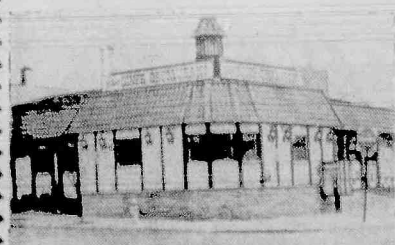

7 Days
24 Hours
Delicious
Salad Bar!
Italian
Specialties!
Steaks & Chops

All baking done on premises • Homemade pastries
Children's Menu Available
Special Breakfast Menu: 6 - 11 a.m.
Daily Businessman's Lunch: 11 a.m. - 3 p.m. Salad Bar open 11 a.m. - 10 p.m.
• ALA CARTE and COMPLETE DINNER MENU •

We're Always Open

WILLIE'S
DINER-RESTAURANT

9 State Street, Bloomfield

Call 748-7414

New computerized approach
to weight loss has been
developed exclusively by the

BELLEVILLE DIET CLINIC

272 Holmes Street

Belleville, N.J. 07109

Please Call **751-0253** or **751-0397**

Frank J. Noonan, M.D., Director



Mr. and Mrs. Peter Arancio — nee Karan Rodano

Mr. and Mrs. Arancio honeymoon in Mexico

Karan Marie Rodano, daughter of Mr. and Mrs. Thomas Rodano of Belleville and Peter Gerard Arancio, son of Mr. and Mrs. Peter Arancio, also of Belleville, were married recently in Third Presbyterian Church, Newark.

The Rev. J.S. Lonsinger performed the ceremony which was followed by a reception at the Bethwood, Totowa.

Given in marriage by her father, the bride wore a satin and lace gown fashioned with a cathedral train and accented with sequins and pearls. A sequin and pearl headpiece held her veil and she carried white roses.

Margo Rodano was her sister's maid of honor. Bridesmaids included Laura Iacobucci of Nutley, Donna Reed of Clifton, Marybeth Rosa of Paterson and Louane Arancio of Belleville, sister-in-law of the groom. Flower girl was Kristen Corra, cousin of the groom.

The honor attendant was in a sea mist satin gown. She carried pink and mint carnations and wore the same color flowers in her hair. The others, in teal green, carried pink and teal green flowers. The flower

girl, in a white lace dress, carried a basket of pink, teal and mint flowers.

Frank Arancio of Belleville was his brother's best man. Ushering were another brother, Larry Arancio of Belleville, the bride's brother, Dominick Rodano of Bronx, NY, Jackie Morrison of Belleville and Anthony Rosania of Bloomfield. Ringbearer was Nicholas Rodano, nephew of the bride.

Mrs. Rodano chose a rose satin and velvet gown while the groom's mother was in a gray chiffon gown accented with rhinestones. Corsages were of orchids.

Mrs. Arancio, an alumna of Belleville High School, is in customer service at United Photo, Totowa.

Mr. Arancio, also an alumnus of Belleville High School, is self-employed in Nutley.

The couple honeymooned in Acapulco, Mexico, following the Sept. 30 wedding and have made their home in Belleville.



HONORED FOR SERVICE — Dolores C. Bowie of Belleville, a records clerk for New Jersey Bell Telephone Company in Newark, has marked 30 years' service with the company.

STORK CLUB

Tricia Soo Kyeong Somma

Mr. and Mrs. Frank Somma of Belleville announce the adoption of a daughter, Tricia Soo Kyeong, born May 26 in Incheon, Korea, and welcomed home Nov. 29. She joins a brother, Michael, four and a half.

Mrs. Somma is the former Anna Lopes, daughter of Mr. and Mrs. Manuel Lopes of Pt. Pleasant. Mr. Somma, son of Mrs. Marie Somma of Belleville and the late Anthony Somma, is a designer/draftsman with Wallace & Tiernan, Belleville.

Ashley Morgan Long

A first child, a daughter, Ashley Morgan, was born to Mr. and Mrs. David Long of Nutley Nov. 27 at Clara Maass Medical Center, Belleville. Birth weight was 7 pounds, 10 ounces.

Mrs. Long is the former Andrea Falzarano, daughter of Mr. and Mrs. Philip Falzarano of Belleville. She is a cosmetologist with Cabaret Haircutters, Nutley. Mr. Long, son of Mr. and Mrs. Tony Long of Belleville, is a business major at Jersey City State College and a produce manager.

Eleanor Ruth Brodsky

A third child, a daughter, Eleanor Ruth (Ellie), was born to Mr. and Mrs. Jeffrey Brodsky of Belleville Nov. 26 at Clara Maass Medical Center, Belleville. Birth weight was 7 pounds, 2 1/2 ounces. She joins Nicole, 18 and David, nine.

Mrs. Brodsky is the former Irene Hawkes, daughter of Eleanor Viscuso of Hoboken. Mr. Brodsky, son of Herbert Brodsky of Howell and Myrna Rich of Taramac, FL, is supervisor of electronic technicians at U.S. Postal Service, North Jersey Facility.

Tara Nicole Losardo

A first child, a daughter, Tara Nicole, was born to Mr. and Mrs. Joe Losardo of Belleville Nov. 26 at Clara Maass Medical Center, Belleville. Birth weight was 7 pounds, 13 ounces.

Mrs. Losardo is the former Gina Flamingo, daughter of Mr. and Mrs. Nick Flamingo of Belleville. Mr. Losardo, son of Mr. and Mrs. John Losardo of Totowa, is a P.C.B. technician at ITT Avionics.



HAPPY ANNIVERSARY — Anna Rosa and Andrew Mazur are celebrating their 48th wedding anniversary today, Dec. 8. The couple, married in Monesser, PA, in 1940, have lived in Belleville since 1950.

We're Fighting For Your Life.



American Heart Association

GRAND OPENING Hau's Garden

Bring the Best of Chinatown Right Here to Your Door!

Specializing in Gourmet Szechuan Cuisine
Local Delivery Available
751-0737
Open 7 Days

EAT IN AND TAKE OUT
308 Washington Avenue
Belleville, N.J.

THE ART BARN
Custom framing

- ★ Prints & Posters
- ★ Portraits in Oil from Photo
- ★ Documents laminated
- ★ Oriental Water Colors

Framed Oil Paintings from \$18.

746 Kearny Avenue
KEARNY
955-1166

Hours:
Tues.-Wed.-Thurs. 11 AM - 7:30 PM
Fri.-Sat.-Sun. 11 AM - 5 PM

Other Locations:
★ North Bergen ★ Jersey City ★ Toms River
854-7344 435-7747 286-0605

Master Charge VISA Checks Accepted



Mr. and Mrs. Scott Murray — nee Robyn Lusnia

Robyn Lusnia wed to Scott F. Murray

St. Peter's Church, Belleville, was the setting for the marriage of Robyn Ann Lusnia, daughter of Mr. and Mrs. Anthony Lusnia of Belleville, to Scott Francis Murray, son of Mr. and Mrs. Donald Murray, also of Belleville.

Msgr. Michael Saltarelli performed the ceremony and celebrated the nuptial Mass. A reception followed at Wayne Manor, Wayne.

Denise Lusnia of Belleville was her sister's maid of honor. Bridesmaids included Mary Murray of Wallington, Suzanne Murray, Allison Murray and Patricia Murray of Belleville, sisters of the groom, and Lisa Robson, Lisa Gilbert and Dawn Paglia, also of Belleville.

Donald Murray of Rome, NY, served as his brother's best man. Ushering were Neal Murray of Jacksonville, FL, brother of the groom, Ken Lusnia of Aberdeen,

brother of the bride, Nick Biase, Joe Biase, Jim Mingucci and Jerry Nisivoccia, all of Belleville and Mike Filardo of Howell.

Mrs. Murray, an alumna of Belleville High School and The Berkeley School, is a secretary at Hoffmann-LaRoche.

Mr. Murray, a graduate of Belleville High School and Rutgers University, is a tax accountant at Anchor Savings Bank.

The couple honeymooned in the Poconos and on a cruise to the Caribbean following the May 21 nuptials and have made their home in Nutley.

Volunteer.



American Heart Association

Foot Facts

by Paul A. Caputo, D.P.M.

The Inside Track on Running

Foul weather or membership to a new health club can induce joggers to take their running indoors. While running on an indoor track may keep joggers warm and dry, it can represent a turn for the worse for ankles. The joints and muscles of the feet and ankles must adapt to the new surface. This alone can lead to strains in these areas. More importantly, subjecting the ankles to the sharp turns of an oval track may subject them to strain as well. They may find adapting to these turns difficult. One way to pre-empt potential injuries is to choose the more forgiving wood indoor track with banked turns. It is also best to reverse direction every five minutes, and to take turns as wide as possible.

It is especially important to warm up your feet and legs with stretching exercises before you run on an indoor track. Increase distance gradually and stop running if pain develops in your feet or legs. When you need a podiatrist, call DR. PAUL A. CAPUTO at 759-6560. My office, including surgical facility and x-ray, is nearby at 345 Washington Ave., Belleville. Office hours by appt.

HINT: Runners might want to bring in their running shoes for an analysis of gait.

featuring fine corsetry and lingerie

noted for expert fittings

specialists for the mastectomy

we discount

Mildred's

163 so. livingston ave. • livingston
(201) 994-1384 • (201) 994-0291

A PERFECT CHRISTMAS GIFT
Pastel Portrait by Professional Artist
Children
Pets
Special Friends
call ELLIE
667-9612 / 667-1099
You are guaranteed to love it or your money back

Dr. Anthony Califano
Internal Medicine
359 Centre St.
Nutley • 667-3332
Office Hours by Appointment
Fluent in Italian
Si Parla Italiano

BELLEVILLE - KEARNY
OBSTETRICS - GYNECOLOGY
HOWARD GRODER, M.D.
JEFFREY ROSEN, M.D.
HIGH RISK PREGNANCY
INFERTILITY

Clara Maass Professional Building
5 Franklin Avenue
Belleville, N.J. 07109
759-0700

Arlington Medical Building
837 Kearny Avenue
Kearny, N.J. 07032
991-1519

"Serving The Community For 40 Years"

Grand Opening
White Oak Hair Designers
"A Full Service Salon"
Grand Opening SPECIAL
FREE HAIRCUT
(with every set or blow-dry)
Every Tuesday and Wednesday
Senior Citizen Discount
Special Expires 12/17/88
86 Union Avenue, Nutley 667-8909

Bella Casa
On & Off Premise Caterers

HOLIDAY ORDERS and CHRISTMAS PARTIES — ORDER EARLY —
Italian Buffet
\$6.95 per person
(one hot tray selection for every 10 guests)

1. Gnocci 7. Texas Style B.Q. Beef & Potato
2. Ravioli 8. Chicken Cacciatore
3. Baked Ziti 9. Chicken Murphy
4. Cavatelli & Broccoli 10. Sausage & Peppers
5. Meat Balls 11. Veal & Peppers
6. Eggplant Parmigiana 12. Steak Giametta

PLUS: Cold Cut Tray • Cole Slaw • Pasta Primavera • Beef Salad • Hot Pepper Salad
Pickles • Tossed Salad • Rolls and Bonnet • Coffee • Paper Products

Two Acme Street
Belleville, New Jersey 07109
450-0602

Peter Norton Michael Dalla Riva

MEAD

Since 1924



DEMO DAYS!!!

UP TO
**\$1000
REBATE**

on Select Models
See Dealer for Details.

We're clearing out our inventory of DEMONSTRATORS to make room for incoming 1989 Fords and Ford Trucks. Now's the time to **SAVE BIG** on these cars.

We've been serving the public, here in Belleville, with customer satisfaction and the lowest prices since 1924. Stop by at MEAD FORD for the **COURTEOUS TREATMENT** you've always wanted and the **FINE SERVICE** you deserve.

**WE WERE HERE YESTERDAY
WE'RE HERE TODAY
WE'LL BE HERE TOMORROW!**

'88 TEMPO LX 4-DR.

Ford, Std. Eq.: Tint Gls., Pwr. Strg., Pwr. Brks., 2.3 Liter 4 Cyl. Eng.; Opt. Eq.: Auto. Trans., A/C, Rr. Defr., Stereo/Cass., W/Ck. Demo, 8155 mi. 1 in Stock, #3031. VIN #179481.

MFR. SUGG. LIST PRICE \$11,676
FORD DISCOUNT 652
MEAD FORD DISCOUNT 984

\$10,040

'88 THUNDERBIRD 2-DR.

Ford, Std. Eq.: Pwr. Strg., Pwr. Brks., Tint. Gls., Rr. Defr., 3.8 Liter 8 Cyl. Eng.; Opt. Eq.: Stereo/Cass., Auto. OD Trans., Rr. Defr., Pwr. Winds./Locks, Dual Elec. Mirs., Spd. Cntrl., Tilt, Styled Rd. Whls., Corn. Lamps, Illum. Visors. Demo, 7127 mi. 1 in Stock, #6003. VIN #21827.

MFR. SUGG. LIST PRICE \$16,371
FORD DISCOUNT 825
MEAD FORD DISCOUNT 1,503

\$14,043

*\$600 MFR. REBATE AVAIL.
PRICE AFTER REBATE... **\$13,443**

'88 TAURUS LX 4-DR. SEDAN

Ford, Std. Eq.: Pwr. Strg., Pwr. Brks., Auto. OD Trans., 3.0 Liter 6 Cyl. Eng.; Opt. Eq.: Rr. Defr., Paint Stripe, Cruise, Mats, Leather Whl., Pwr. Ant., Bkt. Sts., Alum. Whls., Prem. Sound. Demo, 10,653 mi. 1 in Stock, #5005. VIN #100664.

MFR. SUGG. LIST PRICE \$18,032
FORD DISCOUNT 600
MEAD FORD DISCOUNT 1,792

\$15,640

'87 ASC McCLARREN 2-DR. CONV.

Ford, Std. Eq.: Pwr. Strg., Pwr. Brks., Auto. Trans.; Opt. Eq.: A/C, Stereo/Cass., Tint. Gls., 5.0 Liter 8 Cyl. EFI Eng., TracLok Axle, Tilt, Pwr. Winds./Locks, Sport Seats, ASC Pkg. Demo, 7175 mi. 1 in Stock #651. VIN #228604.

MFR. SUGG. LIST PRICE \$24,995
MEAD FORD DISCOUNT 3,285

\$21,710

December Special **\$19,995**

A
Real
Sports
Car!

'88 MUSTANG GT 2-DR.

Ford, Std. Eq.: Pwr. Strg., Pwr. Brks., 5 Spd. Trans., 8 Cyl. Eng.; Opt. Eq.: Pwr. Winds/Locks, Stereo/Cass., Dual Elec. Mirs., Rr. Defr. Demo, 798 mi. 1 in Stock, #4112. VIN #303186.

MFR. SUGG. LIST PRICE \$15,157
FORD DISCOUNT 200
MEAD FORD DISCOUNT 1,011

\$13,946

'88 CROWN VICTORIA LX 4-DR.

Ford, Std. Eq.: Pwr. Strg., Pwr. Brks., Tint. Gls., Rr. Defr., 5.0 Liter 8 Cyl. Eng.; Opt. Eq.: Cruise, Tilt, Stereo/Cass., Auto. OD Trans., Conv. Spare, Pwr. Locks, A/C, Illum. Entry Syst. Demo, 5138 mi. 1 in Stock, #7038. VIN #215087.

MFR. SUGG. LIST PRICE \$18,717
FORD DISCOUNT 800
MEAD FORD DISCOUNT 1,839

\$16,078

'88 BRONCO II

Ford, Std. Eq.: Pwr. Strg., Pwr. Brks., 2.9 Liter 6 Cyl. Eng.; Opt. Eq.: A/C, Dlx. Whl. Trim, Cruise, Tilt, Pwr. Winds/Locks, 2-Tone, Stereo/Clock, Tach., Auto. OD Trans., Lugg. Rack, Rr. Wiper/Washer/Defr. Demo, 6500 mi. 1 in Stock, #8016. VIN #B35261.

MFR. SUGG. LIST PRICE \$19,211
FORD DISCOUNT 628
MEAD FORD DISCOUNT 2,042

\$16,541

'88 FESTIVA L PLUS 2-DR.

Ford, Std. Eq.: 1.3 Liter 4 Cyl. Eng., 4 Spd. Man. Trans., Man. Strg., Pwr. Brks.; Opt. Eq.: A/C, Stereo/Cass., Digital Clock, 15 mi. 1 in Stock, #1038. VIN #145020.

MFR. SUGG. LIST PRICE \$7232
MEAD FORD DISCOUNT 344

\$6888

USED CAR BLOWOUT!

'86 LTD 4-DR.

Ford, Auto. Trans., 6 Cyl. Eng., A/C, Pwr. Strg., Pwr. Brks., Stereo, Cruise, Rr. Defr. 33,393 mi. Stk #9318. VIN #G12491

MEAD PRICE **\$5595**

'85 BONNEVILLE 4-DR.

Pontiac, 6 Cyl., Auto., A/C, Pwr. Strg., Pwr. Brks., Rr. Defr. 39,819 mi. Stk #9969. VIN #254009.

MEAD PRICE **\$6995**

'85 MARQUIS 4-DR.

Mercury, 8 Cyl. Eng., Auto. Trans., A/C, Pwr. Strg., Pwr. Brks., Pwr. Winds./Vinyl Rf., Rr. Defr. 43,328 mi. Stk #9250. VIN #647869.

MEAD PRICE **\$8595**

'84 T-BIRD 2-DR.

Ford, Auto., 4-Cyl., A/C, Pwr. Strg., Pwr. Brks., Stereo, Pwr. Sts./Locks, Stereo/Cass., Vinyl Rf., Cruise, Tilt, Rr. Defr. 56,924 mi. Stk #9804. VIN #166982.

MEAD PRICE **\$5595**

'87 SENTRA 4-DR.

Nissan, 4 Cyl., Auto., A/C, Pwr. Strg., Pwr. Brks., Stereo, Rr. Defr. Demo, 29,810 mi. Stk #9290. VIN #533194.

MEAD PRICE **\$7495**

'87 TAURUS WAGON

Ford, 6 Cyl., Auto., A/C, Pwr. Strg., Pwr. Brks., Cruise, Tilt, Stereo, Rr. Defr. 15,556 mi. Stk #9921. VIN #130800.

MEAD PRICE **\$9995**

'87 ESCORT GL 2-DR.

Ford, Auto., 4-Cyl., A/C, Pwr. Strg., Pwr. Brks., Rr. Defr., Stereo, 11,393 mi. Stk #9901. VIN #113383.

MEAD PRICE **\$5995**

'87 TEMPO GL 4-DR.

Ford, 4 Cyl., Auto., Pwr. Strg., Pwr. Brks., A/C, Rr. Defr., Stereo, 22,349 mi. Stk #9801. VIN #128051.

MEAD PRICE **\$7995**

'87 TAURUS GL 4-DR.

Ford, 6 Cyl., Auto., A/C, Pwr. Strg., Pwr. Brks., Cruise, Tilt, 12,373 mi. Stk #9824. VIN #212373.

MEAD PRICE **\$9995**

'84 CENTURY LIMITED 4-DR.

Buick, 6 Cyl. Eng., Auto. Trans., A/C, Pwr. Strg., Pwr. Brks., Stereo/Cass., Pwr. Winds./Cruise, Vinyl Rf., Cruise, Tilt, Rr. Defr. 46,120 mi. Stk #9834. VIN #496322.

MEAD PRICE **\$5995**

'86 SABLE 4-DR.

Mercury, 6 Cyl. Eng., Auto. Trans., A/C, Pwr. Strg., Pwr. Brks., Stereo, Pwr. Winds., Spd. Cntrl., Rr. Defr. 34,629 mi. Stk #9206. VIN #633572.

MEAD PRICE **\$7595**

'86 MONTE CARLO SS 2-DR.

Chevy, 8 Cyl. Eng., Auto. Trans., A/C, Pwr. Strg., Pwr. Brks., Stereo/Cass., T-Tops, Pwr. Winds./Sts./Locks, Cruise, Tilt, 26,830 mi. Stk #9272. VIN #162198.

MEAD PRICE **\$10,995**

'84 CIERA 2-DR.

Olds, 6 Cyl. Eng., Auto. Trans., A/C, Pwr. Strg., Pwr. Brks., Stereo/Cass., Pwr. Winds., Cruise, Tilt, Rr. Defr. 50,203 mi. Stk #9232. VIN #314275.

MEAD PRICE **\$5995**

'86 6000 WAGON

Pontiac, 6 Cyl., Auto., Pwr. Strg., Pwr. Brks., Tilt, Rr. Defr. 29,810 mi. Stk #9980. VIN #256536.

MEAD PRICE **\$7995**

'88 MUSTANG GT 2-DR.

Ford, 8 Cyl. Eng., 5 Spd. Trans., A/C, Stereo, Pwr. Strg., Pwr. Brks., Pwr. Winds./Locks, Cruise, Tilt, Rr. Defr. 4982 mi. Stk #9260. VIN #F24791.

MEAD PRICE **\$13,795**

SE HABLA ESPAÑOL Same Day Delivery!

**CALL Mr. Wayne
FOR
PRE-APPROVED
CREDIT
759-1200**

**NEW
E-X-T-E-N-D-E-D
PARTS DEPT. HOURS
MON.-FRI. 8AM-6PM
SAT. 9AM-1PM**

**COME IN TODAY FOR AN OLD FASHIONED GREAT DEAL!
OLD FASHIONED COURTESY OLD FASHIONED LOW PRICES**

SERVICE LIKE YOU'VE NEVER SEEN BEFORE

**OUR SERVICE DEPT. HAS MOVED...
TO OUR NEW CAR LOCATION
515 WASHINGTON AVE.**

**NEW EXTENDED HOURS
8AM-6PM MON.-FRI.**

**1-DAY SERVICE
AVAILABLE!**

We Also Service Lincoln Mercury
Products & All Other Makes.

**100%
FINANCING
AVAILABLE
if qualified**

Ask About our
**1st TIME
BUYERS
PROGRAM**

**• DAILY
• WEEKLY
• MONTHLY
RENTALS**

CALL: PHIL
759-1200

RENT-A-CAR

**OPEN:
MON.-THURS. 9-9
FRI. 9-6, SAT. 9-5**

Prices incl. freight & prep.; excl.
tax & lic. fees.

*Rebate offer expires 12/25/88.

© E.J. BARRIE ADVERTISING 1988

515 WASHINGTON AVE. BELLEVILLE 759-1200

Belleville Times SPORTS

BUC SHOTS

By Mike Lamberti



Let's go back to October 10, 1986. The Belleville football team is home to Montclair High School in a crucial early season contest. The Bucs are 0-2, having lost to Paramus and Ridgewood. Furthermore, the team has not won a game since the fourth game of the 1985 season and has been shutout in six of its last seven games.

The team was sorely in need of a lift. In the October 10, 1986 issue of the Star Ledger, the Montclair-Belleville game was predicted as Montclair 28, Belleville 0. It was the motivation the players needed.

The Bucs came out fired up that evening. Junior quarterback Jeff Spillsbury opened up the passing lanes that evening, and his favorite target was a senior receiver named Jamie Galioto. Spillsbury hit Galioto with four passes on the evening. Two of those tosses were for touchdowns.

Belleville won the game, 21-20, as Spillsbury threw three TD passes (he also hit Jay Marchese with a scoring strike). More importantly, Belleville had snapped a seven game losing streak spanning 12 months. That '86 club would win six of its last seven games and capture the NNJIL championship.

The Spillsbury to Galioto combination became a very effective offensive tool in 1986 as the Bucs posted a 6-3 record.

Spillsbury is now a freshman at Iona, having earned a baseball scholarship. Galioto is continuing his football career at Hudson Valley Community College in Troy, New York.

Galioto was graduated from Belleville High in 1987. He began his collegiate career in January of 1988 and just completed his first year of college football.

He led the team in receptions with 26, total yards with 450 and touchdown receptions with five. Hudson Valley played a wishbone offense in 1988 and Galioto provided solid blocking skills, which are essential to an effective wishbone.

The head coach at Hudson Valley is Richard Stipano. One of his assistants is Bruce Bochette and last week, Bochette spoke of Galioto's accomplishments on the junior college level.

"We're really counting on Jamie for next season," Bochette said. "We feel he has a good chance of catching on with a Division I school, especially because of his punting abilities. Some schools have already taken notice of his talents."

As mentioned, Hudson Valley is a junior college. Students attend the school for two years, then move on to a four year college for their final two years of studies. Thus, Galioto will have two years of college football remaining after next fall.

Galioto was a top notch punter at Belleville High School, also. His punting on the collegiate level has garnered plenty of attention from big college football schools.

"We play a tough schedule and some of our players end up in big time programs," Bochette said. "We had a player move on to West Virginia University a year ago."

Hudson Valley posted a record of 4-6 this season and won its final three games. Some of the opponents on its schedule included the junior varsity teams of Holy Cross and West Point.

"We had an asesome schedule this year," Bochette said. "But we did win our last three games and knocked one team out of a bowl game."

Hudson Valley defeated a powerful team in Westchester Jr. College in the season finale, 19-6. Galioto punted nine times in the game for a 41 yard average. Two of his punts were for 60 and 63 yards and three others were punted inside the opponents ten yard line, keeping Westchester in poor field position for most of the day.

Galioto had a big day against Potomac State of West Virginia. In that game, he caught at 42 yard TD pass. Later, he caught a 32 yard pass that set up the game winning TD for Hudson Valley. Galioto was named as the player of the week in that contest. He also earned player of the week honors for his outstanding effort against Westchester.

Bochette is hopeful that Hudson Valley will go to the passing game more in 1989. He feels that Galioto has the ability to have an excellent season as a wide receiver. He is also hopeful that the Belleville native will continue his outstanding punting skills.

Galioto is also an excellent baseball player and did very well for the Legion team last summer. Good luck to Jamie in his college football career.

HALL OF FAME MEMORIES

As you probably know, the Belleville Hall of Fame inducted new members two weeks ago at the Chandelier. Once again, it was an excellent evening and was carried out with a lot of class.

I have some favorite Hall of Fame memories and would like to share one of those this week. It goes back to the 1985 Hall of Fame Dinner and the induction of the 1976 Belleville Crew team.

This was a special evening for many reasons. First off, it was the first time an entire team was inducted to the Hall. Secondly, it was a memorable evening for that teams coach, Sam Giuffrida, who always speaks with high regard of that team.

I remember the Varsity Club dinner in the spring of 1976, when Giuffrida bid farewell to these talented athletes. It wasn't an easy moment for the coach and he always spoke of that team for the years after the '76 season.

Nine years later, the team was being inducted into the Hall. Mike Davis, one of the rowers from that team, attempted to speak for the entire team. He explained the pride that the rowers had in being inducted and what it meant to row for Coach Giuffrida.

It wasn't an easy moment for Davis, who was never known to be soft. Perhaps that's why it was an extra special evening. I'll never forget Davis' speech because I understood the pride he spoke of. I graduated in the class of 1976 and knew those rowers well.

One year later, Coach Giuffrida suffered a heart attack. He has since made a full recovery but no longer coaches crew. He will, however, always have the memories of the great teams, and an extra special memory from that evening in 1985.

THIS WEEKS QUIZ

Referring to that 1976 crew team, name the entire shell that was inducted into the Hall of Fame in 1985.

FOR NEXT WEEK

A look at the upcoming winter sports schedule. Also a preview of the holiday sports schedule. Also, I'll explain why this Friday, December 9, will be such a special day in my life.

Young squad gains experience

Despite poor record, Bucs are optimistic about future

Despite a 38-13 loss to Nutley in the season finale on Thanksgiving Day, the Belleville football team is looking to the future with confidence. The Bucs finished the 1988 campaign with a 2-6-1 record, but head coach John Senesky has some talented underclassmen who should rise to the forefront in '89.

"We'll be losing 16 seniors to graduation this spring," Senesky said. "There were some very good players in the senior class, no doubt. Replacing them won't be easy. However, we have some good young players, who gained a good deal of experience this year, returning next season. It's a large sophomore class this year and not a very large junior class."

"When this season started, we had five players who had some type of varsity football experience. When next season begins, we'll have about 15 players who have varsity experience."

Belleville did show marked improvement over the course of the season. In the finale with Nutley, the 13 points scored by Belleville were the most by the Bucs in a single game this year. In 1985 and '87, when Belleville finished with sub .500 records, the team faded in the stretch. In 1985, it was shutout in its final five games. Last season, it was blanked in its final two contests.

The ability not to score points from one campaign tends to carry over to the following year. Early in the 1986 season, the Bucs lost its opener to Paramus, 9-6, then were shutout by Ridgewood, 14-0. At 0-2, Belleville finally found the right ingredients when it upset highly regarded Montclair, 21-20 at Belleville. After that win, Belleville went 5-1 the rest of the season and won the NNJIL championship.

This year, Belleville was shutout in its first three games. It snapped the streak at Paramus, but the following week, the team hit rock bottom with a loss to Hackensack.

That game seemed to get the Bucs moving. The team responded four days later with a spirited effort

and a victory over Don Bosco. It lost a heartbreaker to Teaneck in the rain, then tied Bloomfield in a hard fought game. The season ended with the Nutley game, a contest that Belleville once had the lead in and trailed by just nine in the fourth quarter.

"The kids have to learn how to

the season, beginning with the opener at Passaic.

September 24: The Bucs opened the season at Passaic with a very inexperienced team. It was obvious from the outset that Belleville was an aggressive group, but it lacked the varsity experience. Passaic, a quick club, took advantage of some big



KEY GRAB — Buc wide receiver Ken Sainz hauls in pass during Thanksgiving Day game against Nutley.

wic," Senesky said. "We began to make some strides this season. We'll have players coming back next fall who want to win consistently. The kids will have the added advantage of the new weight room this year. They'll be able to be together throughout the year and workout together. It will be a big plus."

A look back at the nine games of

plays and won, 27-0.

September 30: Belleville played its first home game at Doc Ellis Field and battled a powerful team from Montclair. Through three quarters, the game was scoreless as the Buccaneer defense played a spirited game. However, early in the fourth quarter, John Cerza and John Napolitano went down on successive plays and Montclair finally wore down the young Bucs. The Mounties won, 14-0. Fortunately for Belleville, neither Cerza nor Napolitano were seriously injured.

October 7: On a miserable Friday night at Belleville, the Bucs were beaten by Paramus Catholic, 10-0. In a freezing rain, the Belleville offense was once again stymied. Paramus Catholic scored a field

goal in the first half, then hit for the games only TD late in the fourth quarter. The 0-3 start by Belleville was the teams worst since the 1977 campaign.

October 15: On a beautiful afternoon at Paramus, the Bucs won its first game of the season, beating Paramus, 12-9. Napolitano and Nick Turano scored the TD's for Belleville. Quarterback Steve Tice threw for over 100 yards and the Buc defense made the key plays to secure the victory.

October 24: This was a rare Monday afternoon contest because of steady rain that hit the local area the previous weekend. Senesky later admitted that the Bucs never showed up in this game. Hackensack ripped Belleville, 26-0, dropping the locals to 1-4. It would be the low point of the 1988 season.

October 28: Just four days later, on a Friday night at the Stadium, Belleville bounced back to beat a good Don Bosco club, 7-0. The Bucs were determined to make up for the poor effort and played a solid defensive game. Tice hit Bruce Melson with a TD pass in the third quarter for the only score of the evening.

November 5: At Teaneck, Belleville dropped a heartbreaker, 16-12. This game was played in a driving rainstorm, but featured excellent play from both clubs. Belleville led, 12-9 late in the game with Turano and Ken Sainz scoring TD's. Teaneck won the game in the final :30 when its quarterback ran five yards for a TD. It was by far the toughest loss of the season for the Bucs.

November 11: Despite the heartbreaking defeat against Teaneck, Belleville came back strong against Bloomfield. The Bucs took a 6-0 lead on a Tice to Sainz TD pass. Late in the third quarter, Bloomfield tied the game when it intercepted a Tice pass and ran it in for a score. Jason Silletti blocked the point after kick for Belleville. Bloomfield attempted a game winning field goal at the final gun, but the Bucs blocked the kick and the game finished in a tie. It was Belleville's first tie since the Kearny game in 1977 and it was the first time the Bucs and Bengals had tied since the 1972 contest.

November 24: On Thanksgiving, Belleville battled a solid Nutley

(Continued on page 18)

Play Clifton

Hoopsters gear for season opener

There were many memorable moments to the 1987-88 boys' basketball season at Belleville High. For starters, how about Ted Sochaski breaking Abdel Anderson's career scoring mark. Or how about Belleville's stirring win over Nutley before a packed house at Belleville High in mid January.

There was Leon Puentes breaking the 1,000 point career scoring mark. The Bucs defeated Glen Ridge in the Greater Newark Tourney and then nearly upset the eventual county champion, Shabazz. The Bucs posted a winning season in the NNJIL and won the Tri County Holiday Tournament for the second straight season. It also defeated Ridgewood, Eastside and Teaneck for the first time on record and beat Montclair at home for the first time in 20 years.

To top it all off, the Bucs posted a winning record, something it hadn't done since head coach Don Roll was a freshman at Belleville High School in 1974-75.

However, that was last season and the Bucs have new faces to work with this winter. Sochaski and Puentes are now in college and Roll is working with youngsters who will face a tough schedule this year.

"It's definately a rebuilding year," Roll said. "We have some good kids, but it will take time for the team to come together."

The Bucs open the regular season next Friday when it plays at Clifton in a 7:30 p.m. start. The Bucs will battle Barringer and Perth Amboy tomorrow afternoon in a scrimmage at Barringer. Game time is 3 p.m. Next Monday, the team is

home to Columbia in a 5:30 p.m. start. Next Tuesday, the Bucs will play St. Mary's of Elizabeth at Edison Tech in the final scrimmage before the regular season opener.

Returning to the varsity will be seniors Ray Zamloot and Dominick Straface. Both men have varsity experience behind them and played very well in the summer league.

Zamloot came around in the second half of the varsity season last winter. He played very well in the ECT game against Shabazz at Essex County College. An ankle sprain last summer held him back in the summer league, but Zamloot appears ready for a strong season.

Straface will begin his third year of varsity play and will be a swingman this year. He can play the off guard position or a small forward slot.

Other seniors who are vying for jobs are, Mike Powers, Jerry D'Allesio, Arnold Lambao and Lance Bannister.

The juniors who figure to challenge for varsity positions are, Jim Krupka, Doug Hoogendyke, Andy DuHaime, Tom Klena, Mark Nakashian and Mike Trezza. Sophomore Francesco Ferman, a 6'2" 190 pound transfer from Weehawkin, has been very impressive in the early going.

Tom Bianchi returns as the assistant coach this season. The freshman coach is Jim Sickinger and the seventh and eighth grade mentor is Nick Coffari. Jim Shea is a volunteer assistant this year.

Roll was looking forward to the scrimmages this week, where his young players will get a chance to play against some talented teams.

Lady Bucs face rebuilding campaign

Having lost three starters from last years 16-12 squad, head girls' basketball coach Karen Fuccello finds herself in the early stages of a rebuilding season.

The girls began its pre season schedule by playing Bayonne last Friday. The team has games scheduled with University, Glen Ridge and Orange this week. The regular season commences next Friday, with a game at Barringer.

"We have a lot of work to do," Fuccello said. "It's nothing I didn't know before the first scrimmage last week. We have two established starters back and a number of junior varsity players that we're hopeful can make the transition to varsity."

The two returnees are Simone Edwards and Laurie Dondarski. Both girls are seniors and both enjoyed excellent campaigns last winter.

Edwards will be at center, or forward if Fuccello uses a three forward offense this year. She is the second all time leading scorer in Belleville girls' basketball history. In the state game with Irvington last March, she broke the 1,000 point career mark.

Dondarski is the teams point guard and has explosive offensive capabilities. This will be her fourth year of varsity ball.

The remaining three starters and the reserve players are yet to be determined by Fuccello.

"It will be a baptism under fire," the coach said. "Getting the fundamentals down is a must. The younger kids have to start with that and then work up. We'll be looking to the freshman players, too, for help. I won't hesitate to use them if I feel they can help us. It's a big step, however, from the suburban league to varsity basketball."

The girls who played JV in 1987-88 who hope to move to varsity this year are, Mia Hanos, Amalia Fabiano, Thelina Espiritu, Jennifer Bridge and Maria Longobardi.

"The scrimmages will be an important testing ground for the younger kids," Fuccello said. "The season is just ten days away, so we need all the work we can get before it begins to count."

NOTES: Belleville will be in a tough conference this fall. The Lady Bucs will play Paramus Catholic, Teaneck and Bloomfield twice and all three of those schools boast outstanding programs. Bloomfield is the defending Essex County champion and two time state sectional champ.

Fuccello has 198 career victories and is starting her 17th season as Belleville's coach.

RECREATION ROUNDUP

Women volleyball players needed

The Belleville Recreation Department is presently taking names of individuals who would like to play in its adult Women's Volleyball League. The league plays on Tuesday nights at School 3, beginning at 6:30 p.m. Several already-established teams which now play in the league are in need of additional players to fill their rosters. If interested, please call the Recreation office at 450-3422 weekdays.

Men's open basketball

The Men's Open Basketball program began on Saturday, Dec. 3 from 1:00 to 4:00 p.m. at the Middle School - Girls' Gym. Belleville resident men, over age 18, can

participate by showing the gym supervisor proof of residency.

Gymnastics program starting

The Belleville Recreation Department again offers its always popular gymnastics program for girls on Saturdays at the Friendly House. This activity began Saturday, Dec. 3 and will continue through March. Girls in grades 1-6 will participate from 10:00 a.m. to 1:00 p.m. at the Friendly House on Frederick Steet. If there is sufficient interest, seventh through twelfth graders will meet at 1:00. There is no fee required but girls must be Belleville residents. Interested participants should wear sneakers and sign up for the program with the instructors when they arrive.

Pack 350 Cubs busy

Another year has started and the boys of Cub Scout Pack 350 have been very busy with a wide range of activities.

In August, some of the cubs, parents and cubmasters went camping, bringing home new experiences, stories and pictures. September saw the boys move up in rank and award presentations, as well as selling items from Tom Wat as a fund-raiser, which was successful. In October the troop marched in the Columbus Day Parade, and cubs received awards at the pack meeting and held their Halloween Party.

The Webleo Father-Son Over-

nighter was held in November and the boys marched in the Veterans Day Parade. At their meeting those who went on the overnighter received awards as did other boys.

December will be another busy month, as a spaghetti dinner was held December 3 and a Christmas Party for adults is scheduled for December 9. For more information on the party, call Tom Balsamo at 751-3551. January has a pizza-skating trip in store for all the boys.

Cub Scout Pack 350 would like to wish everyone a very happy holiday and a healthy new year.

(Continued from page 17)

team and lost, 38-13. The Bucs had a 7-6 lead in the second quarter on a Tice to Sainz TD pass. However, Nutley regained the lead and built it to 22-7 midway through the third quarter. Turano gave the Buccaneer fans something to cheer about when he ran back a kickoff 82 yards for a score, cutting the Raider lead to 22-13.

Nutley, however, was too much in the final quarter and won going away. Nonetheless, it was a good effort for the Bucs, and something the team can build on for next season.

As Senesky mentioned, there are 16 seniors who will be graduated next spring. These seniors contributed a great deal of leadership and talent to the 1988 team. If future Belleville teams are successful, they can look back to this years team as the springboard to that success and to the seniors who guided that team.

The seniors who were honored by the NNJIL for their outstanding efforts were, Turano, Napolitano, Silletti, Andre Graham, Vito D'Alessio, Michael Senesky and Cerza.

Turano was named second team, NNJIL for his work in the offensive backfield. He did an excellent job on both sides of the line and on speciality teams. He was named the MVP of the Nutley game and of course had that electrifying kickoff return.

"Nick got hurt early in the 1987 season," recalled Senesky. "He came back and did a superb job this year. He helped us in so many ways."

Napolitano was selected second team, NNJIL, for his play in the defensive backfield. He was also outstanding in the offensive backfield and had some big plays. He suffered an early season leg injury



SEASON FINALE — The Buc defense converges on Nutley running back during Belleville's last game of the year Thanksgiving Day. Nutley defeated Belleville, 38-13. (Photo by Michele Suchomel)

against Montclair and was wheeled off in an ambulance.

Thirty minutes later, he was back on the field, on his own power and the following week was playing again. He was a solid player and class competitor.

Silletti also had an early season injury but regrouped for an excellent season. He was selected second team, NNJIL, for his play on the defensive line.

In the season opener at Passaic, Silletti went down with a shoulder injury. He reinjured his arm against Paramus Catholic and missed the second half of that game. However, he was back in full gear for the Paramus game and was outstanding for the rest of the season. He

had the key block of a point after kick against Bloomfield that saved the day for the Bucs. Silletti also played very well at center.

Graham was named first team, NNJIL, for his stalwart performance as nose guard. The strongest player on the team, Graham was a force on both sides of the line.

"He couldn't be moved," Senesky said of Graham. "Andre was power, no question about it. He spearheaded the line."

Graham suffered a leg injury in the Don Bosco game but didn't miss too much action. He will be very difficult to replace next fall.

Cerza was an awesome linebacker. He was a unanimous first team, NNJIL selection. Belleville has had some excellent linebackers over the past ten years and Cerza has to be considered at the top of the list. He was the MVP of the 1987 Belleville-Nutley game and is also an excellent student. He should continue his football career on the collegiate level.

D'Alessio was named Honorable Mention for his work at defensive end. He was also a talented

offensive guard who never backed down. A true Belleville player, he gave new meaning to the word tough.

Michael Senesky was an inspiration to his teammates. Although he stood just 5'3" and weighed all of 125 pounds, this man was a handful to tackle. A strong runner and determined athlete, Senesky gained the respect of all his opponents and played the game with heart and desire.

Other seniors on the team were, Tom Wolfe, Jeff Caruso, Richard Rizzolo, Brian De Maio, Gus Leming, Michael Toro, Bruce Melson, Scott Dominowski Steve Tice and Hilary Debelak.

Wolfe played linebacker this season and turned in an excellent performance. Caruso was a special teams player who played the "ball hawk" position.

Rizzolo had an excellent year at defensive end and was a very pleasant surprise. He was a good tackler and made some big plays. Perhaps his biggest play was stripping the

(Continued on page 19)



Limited Offers!

12 to 24-Month CD

9.00%

Effective Annual Yield On

8.50%

Minimum \$1,000

30-Month CD

9.17%

Effective Annual Yield On

8.65%

Minimum \$500

(There is an interest penalty for early withdrawal on all certificates. Rates shown are as of publication date and are subject to change without notice.)

Spencer Savings Bank

GARFIELD • LODI • WALLINGTON • SADDLE BROOK • CLIFTON • LYNTHURST • BELLEVILLE • ELIZABETH • UNION
MAIN PHONE NUMBER • 772-6700

Spencer is Solid on Service.

GRAND OPENING
Of New Belleville Location

Stop by and see for yourself

Vinny's ★ Best Deals on Wheels ★

Auto Sales Inc.
Wholesale • Retail

Huge Inventory of Quality
Pre-Owned Vehicles

Closed Sundays. Mon. - Thurs. 9 AM - 8 PM. Fridays 9 AM - 6 PM;
Saturday 9 AM - 4 PM

342 Washington Ave.
Belleville 759-0333

180-184 Midland Ave.
Kearny 955-1730



J.J. PETRILLO
PRESIDENT

**CROWN
CHEVROLET GEO**
BELLEVILLE
**DEDICATED
TO THE
COMMUNITY**

SALES

PARTS

SERVICE

CHEVROLET

USED CARS

LEASING

GEO

RENTALS

**CROWN
CHEVROLET GEO**
514 WASHINGTON AVE., BELLEVILLE

HOURS
DAILY 9-9
SAT. 9-5

759-4200

Football finishes with 2-6-1 record

(continued from page 18)

ball from the Paramus quarterback and setting up Belleville's first TD.

De Maio, a split end, made some good receptions this year. Leming was also an inspirational story.

On September 10, in a scrimmage, the offensive lineman went down with a serious knee injury. He was operated on two days later and began a rehabilitation program. On November 5, less than two months after the injury, he was back in the starting lineup, playing at Teaneck despite the rain.

Leming turned in a solid performance in the three games he played. He is an excellent student who is considering the Ivy League next fall.

Toro played nose guard this year and filled in very well when Graham got hurt. He was a good tackler and made some big hits on the defensive line.

Melson had an outstanding year at tight end. The senior had the game winning TD in the Don Bosco game and was a big surprise to Senesky.

"Bruce came along very nicely," Senesky said. "He didn't have much varsity experience heading into the season, but he picked it up quickly this year."

Tice did a superb job at quarterback. This was his first year on the varsity level and Senesky was quite impressed with his mechanics.

"I wish he was coming back next year," the coach said. "He improved so much during the course of the year and had excellent throwing mechanics. He was a pleasure to coach, also."

Dominowski went down with a broken leg during the pre season and didn't play this year. Debelak overcame injuries in his junior year to play well on the specialty teams this year.

As for the returning players, Sainz earned first team, NNJIL, for his play at split end. The junior also played in the defensive backfield and will be one of the quarterback candidates next fall.

Sainz caught 20 passes for 200 yards this fall and scored three touchdowns.

Other juniors who earned letters this year were, Phil Albanese, John Sternik, Paul Auriemma, Rui Andre, Chris Young, Michael Zaccarella, Matt Goldrick and Gerard Tucci.

Albanese played split end this year and had good hands. He could be a quarterback candidate for next year's team. Sternik has outstanding speed and showed it on some kickoff returns.

Auriemma turned in an excellent season in the defensive secondary. He had a number of tackles and saved what could have been game breaking plays by the opponents.

Andre also played in the defensive secondary and was excellent. He earned second team, NNJIL, for his effort. Like Auriemma, Andre is a good tackler and has a nose for the football.

Young is coming back from a serious knee injury. Senesky is optimistic about his chances next fall.

Zaccarella, an offensive guard, can also play center and linebacker. He has good speed and possesses

good size.

Goldrick played offensive guard this year and Tucci, at 6'2", 220 pounds, should be one of the more feared linemen in the conference next fall.

The sophomores who lettered were, Carmen Spina, Sean Kimball, George Wallace, Steve Caponi and James DuHaime.

Spina is a running back with a world of potential. Kimball, a defensive back, gained varsity experience this year and should be a part of a very talented secondary next fall.

Wallace, an offensive lineman,

had some injury problems this fall, but played very well. Caponi, another offensive lineman, also did well in his first year in the trenches. Finally, DuHaime, a tight end and defensive end, should be a big factor in next year's squad.

"Our motto next fall is 'Back to the Future'," Senesky said. "We feel we're on the way to what could be a very good season. We have some talented players who should get better with work in the weight room and we certainly have the facilities to get the job done. We can't wait for the '89 season."

Flags available for sale

American flags, which are being sold as a fundraiser for the 150th Anniversary Committee, are available by contacting Eddie O'Neil or Tom Devine at the Belleville American Legion on

Washington Avenue.

The first gross of flags has been sold but a second gross has arrived and flags are available. They are \$10 each and include a 3' X 5' flag, eagle, bracket, and pole.



Sponsored by the Belleville Chamber of Commerce

December 12th through December 25th

"It's Better In Belleville"

Spencer Savings Bank leads FSLIC

Spencer Savings Bank SLA, has recently been named a "top performer" in a nationwide review of savings institutions insured by the Federal Savings and Loan Insurance Corporation (FSLIC), according to Charles R. Duess, president.

The review, conducted by the U.S. League of Savings Institutions, was detailed in the October issue of its publication, Savings Institutions, and examined common financial indicators in capital, profitability, and risk to determine the handful of institutions that "truly excel" as the "best" in the business.

Headquartered in Garfield, Spencer Savings Bank, SLA maintains offices in Lodi, Wallington,

Saddle Brook, Clifton, Lyndhurst, Belleville, Elizabeth and Union. The Bank is a member of the Federal Savings and Loan Insurance Corporation (FSLIC).

Cappy's Caravan

Fred Capitani, host of 'Cappy's Casino Corner,' a television program telecast throughout the tri-state area on 63 different cable systems, will run a bus ride to Atlantic City.

Buses will leave from several points throughout New Jersey at 1 p.m. on Sunday, Jan. 8, 1989.

For further information, call 933-9426.

\$ COUPON SPECIAL CAR WASH \$

\$4.00 + Tax
For Full Service

Exterior \$3.25 + Tax
(With This Coupon)

FRANKIE'S FUTURMATIC BRUSHLESS CAR WASH

305 Broad St. • Bloomfield
748-9459

Open Mon. - Sat. 8 - 6
and Sun. 8 - 3

\$

Take your heart to court.

Exercise serves you right.

American Heart Association
WE'RE FIGHTING FOR YOUR LIFE

AT BIGELOW YOU GET THE BEST PRICE!

WE'VE BEEN IN BUSINESS OVER 48 YEARS!! WE'RE EXPANDING TO SERVE YOU BETTER!!

'88 PLYMOUTH COLT E

New 3-Dr Hatchback w/opt: BSW Stl Bt Radials, w/std: Cloth Vyl Reclining Sts, 4-Spd Man Trans, 4-Cyl Eng, BSW Stl Bt Radials, Pwr Steering & Brakes, & More! Stk# 1888. VIN#101355.

List Price \$7214
BIGELOW DISC -500
\$6714!

'88 CHRYSLER NEW YORKER

4-Dr Sedan w/opt: Landau Top, Illum Entry Syst, Dual Vanity Mirr, Pwr Sts/Deck Lid Pull Down, Overhead Console, Bodyside Mldgs, Lthr Bench Sts, Wire Whl Cvs, Infinity Sound Syst w/Cass, w/std: Pwr Str/Brks, V/6, Auto Trans, WSW Stl Bt Radials, & More! Stk. No.1704. VIN No. 121809. Demo w/7389 mi.

List Price \$20,432
BIGELOW DISC -2,600
REBATE 1,000
\$16,832!

'88 CHRYSLER FIFTH AVE.

4-Dr Sedan w/opt: Pwr Dr Loks/Sts, Spd Contl, TH Whl, Lthr Sts, Illum Visor Vanity Mirr, Vyl Bodyside Mldgs, Illum Entry Sts, Lthr Wrap Str Whl, Whl Cvs, HD Syp, WSW Stl Bt Radials, w/std: Pwr Str/Brks, 8-Cyl Eng, Auto Trans, & More! Stk#1595. VIN# 124249. Demo w/3654 mi.

List Price \$20,283
BIGELOW DISC -2,600
\$17,683!

'89 PLYMOUTH HORIZON

5-Dr Hatchback w/opt: Auto Trans, Pwr Steering, AM/FM Stereo w/CLK, Console, Cloth Sts w/Recliners, Atr Cond, Conv Spare Tire, w/std: Pwr Brakes, 2.2L 4-Cyl Eng, Stl Bt Radials, Cloth Sts, & More! Stk. No. 2149. VIN No. 419235.

List Price \$8896
BIGELOW DISC -700
REBATE 300
\$7896!

'89 PLYMOUTH GRAND VOYAGER LE

FWD w/opt: AM/FM Stereo Cass, Pwr Frnt Wnds/Sts, Rr Wind Def, Front Whl Drive w/opt: Popular Equip Pkg: AM/FM Stereo Cass Infinity ETR, Pwr Frnt Wnds/Dri Sts, Sunscreen Glass, Electric Rr Wind Def, Heavy Duty Suspension, Wire Whl Covers, Wood Grain Siding, w/std: Power Steering & Brakes, Luxury Cloth Sts Trim, ClearCoat Paint, 4-Speed Auto Transaxle, 3.0L V/6 Cyl EFI, & Much More! Stk. No.2078. VIN No.514541. MUST BE SEEN!

List Price \$19,443
BIGELOW DISC -1,000
\$18,443!

LEASE A NEW 1988 PLYMOUTH

\$194²⁰ per mo.

Reliant 2-Dr. W/Auto Trans., 2.5 Ltr. fuel inj., 4-Cyl., Power Steer & Brks., AIR, AM/FM Stereo, Tint Glass, Steel Belt Radials, Dual Rem. Mirrs., Sport Whl. Covers, Full Console, Rear Def., Full Size Spare, VIN No. 911575. Stk. No.2165. List \$10,602. 60 mo. closed-end lease w/Chrysler rebate of \$300 used as cap cost. 1 mo. pymt. in adv. & \$300 refund. sec. dep. at inspection. 15,000 mi. per year, then 10c a mi. thereafter. To get total of pmts. mult. by 60. Excl. Tax & MV Fees.

'89 PLYMOUTH COLT VISTA WAGON

5-DR WAGON w/opt: Dual Mirrs, Velour Sts, Dig CLK, Tachometer, Whl Cvs, Courtesy Lights, Auto Trans, Air Cond, Lugg Rack, Pwr Steering, Stl Bt BSW Radials, w/std: Pwr Steering & Brakes, 2.0L 4-Cyl Eng, & More! Stk. No. 2151. VIN No.019776.

List Price \$14,520
BIGELOW DISC -1,600
\$12,920!

'89 CHRYSLER LEBARON CPE.

2-Dr. Coupe w/opt: Auto Torque Rte Trans, Air, WSW Tires, Cloth/vinyl bkt. Dual Recliner Seats, Pwr Wind., Door Lks. & Mirrors, Cruise & Tilt Wheel, AM/FM Stereo Cass, w/std: Power Steer. & Brks., 2.5L ER Eng., Glove Box, Sound Insulation & more. Stk. No.2178. VIN No. 147023.

List Price \$14,072
BIGELOW DISC -1,086
REBATE 500
\$12,486!

BEST DEALS ON USED CARS...NOW!!!

BIG... BIGGER... BIGELOW

CHRYSLER/PLYMOUTH

50 Washington Avenue
Belleville, N.J.
759-4220

WE'RE MINUTES FROM YOU!

- 5 min. from NEWARK
- 5 min. from N. ARLINGTON
- 5 min. from KEARNY
- 5 min. from BLOOMFIELD
- 10 min. from UNION COUNTY
- 10 min. from THE ORANGES

Prices include freight and dealer prep, exclude tax and license fees. Not responsible for typographical errors. This ad must be presented at time of deposit and within 3 days of this ad's date to qualify for advertised prices.

Sold Cosmetically As Is!

'Best of Broadway' comes to Belleville

Presented by the Belleville High School Drama Club — December 1, 2, 3, 1988



"Annie Get Your Gun"



"Ain't Misbehavin'"



"Hello Dolly"



"The Wizard of Oz"



Assistant director Anthony Iannini (left), and choreographer Janice Leffelbine (right), receive presents from cast member.



"Annie"



"Chicago"



"Pippin"



Writer and director R.W. Leffelbine (center), poses with cast members after the show. Cast included: Michelle Alessio, Loren Brown, Bernadette Cerami, Andreia Chaves, Celeste Daye, Michael Dias, Susan Doll, Bill Doyle, Dunia Erazo, Kim Fitzgerald, Kim Fraone, Joseph Gonnello, Jackie Gurrera, Ray Herschell, Heather Kane, Lee Kazista, Linda Lair, Andrea Lemongello, Maria Lisboa, Alex Lukowiak, Stacy McCarthy, Dan Murphy, Mia Nardone, Nina Paparazzo, Nicole Pucciarello, Stephanie Robb, Cindy Rodriguez, Julio Rodriguez, Joell Veltre and Nicole Zelna.

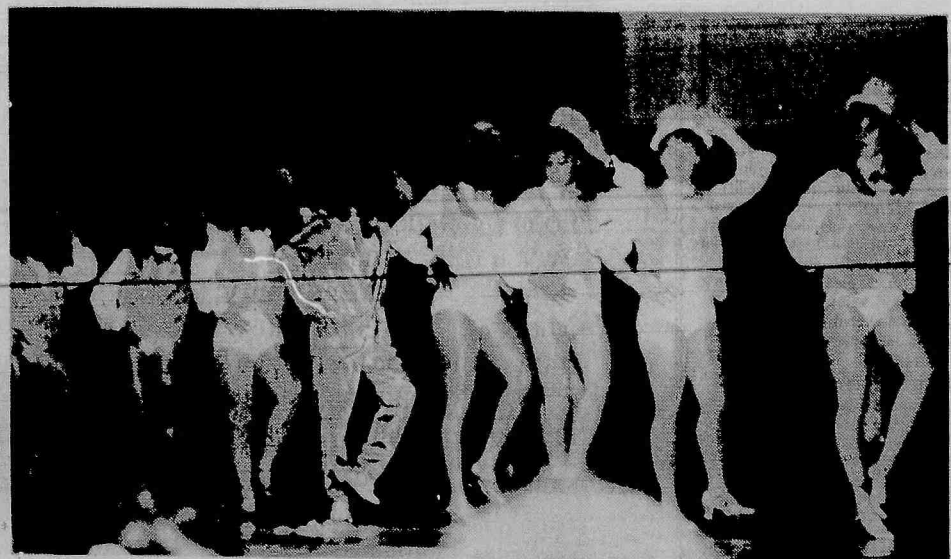

"A Chorus Line"

Letters to the Editor

Conflicting statements

To the editor:

This controversy of a change of government in Belleville produced a lot of conflicting statements.

To quote Vincent Frantantoni in his front page column... "That a year ago we had a change of government." He should get his facts straight. We didn't have a change of government. We still retain the same commissioners form of government — only a change of commissioners.

Or did Vincent Frantantoni mean that there is a change in the government for the better — and a lot is being accomplished — is it? Our unswept streets are atrocious, leaves clogging the sewers, slippery leaves causing cars to skid and wreck on Forest Street.

And personally, I didn't receive any help to my problem. After contacting one commissioner who "passed the buck" to Vincent Frantantoni's department — I called and I was told he wasn't in. He was to call me — never did — oh well! I dropped out of a certain organization he founded, so I don't rate any help, I guess. . . partiality prevails. That's a common practice in Belleville — some people rate — others do not. But we all pay taxes on the same level, don't we? So, it wasn't a change for the better as he stated.

But, a change to the Manager-Council form of government can be favorable for the taxpayers here in Belleville.

For instance: We'd have a manager with a degree in that specific field to handle the budget. Not an elementary school "drop out"?

Would anyone entrust an elementary school child to their household finances? It's the same difference.

There should be a requirement of education to hold a commissioner's position and responsibilities. Not to be elected by popularity, but by qualifications and intelligence.

School teachers must have a college degree to teach. And many other positions require proof of degree of education. So why shouldn't the commissioners be required to at least have a

high school diploma or better? To be competent of handling a budget and his department.

And about Vincent Frantantoni's statement that people signed the petition but later called him to state they didn't know what they were signing.

In my opinion, that was hearsay. Would these people be admitting their ignorance to make such a statement?

Imagine, anyone signing without being aware of what they were signing. This is hard to believe!

Also — why is it always stated that the losers of the past election were initiating this action for a change — when it's very obvious that the ones that didn't get their way of how a Mayor is elected in the last commissioner's election, are downing this action and attempting to distort the facts of a better form of government in Belleville.

I hope the people of this township think carefully, use their own judgment and stick to their decision as to what form of government would be best for Belleville.

A few will be brain-washed for to an extent there exists a "Reverend Jim Jones Syndrome" here. I recall how people were easily led to their destruction in that tragedy in Guiana. Let's not make Belleville a tragedy.

A final reminder to Bellevillites — Now is our chance to make a "Better Belleville" — Do it!!! Or forever hold your complaints.

Anna Rosa Mazur
Beech Street

Appreciates support

To the editor:

Thanks to your generous support, I was fortunate enough to win a gold and silver medal at the Paralympics Games in Seoul, Korea in October. I placed fourth in the javelin, second in the shotput, and took the gold medal in the discus, setting a new world record.

Thanks for making my dream come true. I sincerely feel that this gold medal is not only mine, but yours as well.

Without your sponsorship, I would not have been able to stand on the victory platform representing the USA.

Currently, I now have world titles in indoor shotput, javelin, discus and power-lifting. In addition, I hold nine world records,

three in the javelin, one in indoor shotput, one in discus, and four in power-lifting.

As a result of my athletic accomplishments in 1988, as well as my professional and community achievements, I have just been selected by the United States Olympic Committee as Blind Athlete of the Year for the USA.

What else can I say, but thank you for helping me to achieve these goals. I consider them our achievements, and you as part of my team! God Bless You.

Rich Ruffalo

P.S. If you need me to help you, don't hesitate to call.

Against proposed change

To the editor:

I do not believe the proposed change to council/manager government would be in the best interests of Belleville taxpayers.

My reasons are:

1. Belleville is one town with one budget. Its needs are common: good schools, good roads, good parks etc.

To fragment it into four (4) districts competing for funds would result in projects being prioritized politically by district rather than functionally, as needed, for the common good.

2. The leading vote-getter in the general election, "the people's choice," could be politically negated by a coalition of lesser vote-getters.

In fact the top 3 vote-getters, accounting for maybe 70 percent of the popular vote, could be out-voted in committee on any issue.

This would effectively destroy the democratic concept that majority rule is determined by the results of the general election.

3. A manager, hired by a committee of 7, would have 7 bosses. It would be like managing the Yankees with 7 Steinbrenners for guidance.

I think the petition for change in government reflects the public's dissatisfaction with the current turmoil. However we should be sure that a change is for the better — not one that would make a difficult situation more difficult.

Gene O'Brien

LEGAL AD PERSON TO PERSON TRANSFER.

PLEASE TAKE NOTICE that application has been made to the Board of Alcoholic Beverage Control of Belleville, N.J., to transfer to Castillo Liquors, Inc., the retail plenary distribution license 0701-44-046-002 heretofore issued to Tri-City Beverage Co., Inc., for premises located at 155 Washington Avenue, Belleville, N.J.

OBJECTIONS if any, should be made immediately in writing to the Chairman of the Board of Alcoholic Beverage Control of the Township of Belleville, N.J., City Hall, Belleville, New Jersey.

Luis Castillo

1385 Brookside Avenue
Union, New Jersey

Belleville Times
Dec. 1, 8, 1988
Fee: \$9.87

No. B88-433

SHERIFF'S SALE

SUPERIOR (CHAN) G-440

SUPERIOR COURT OF NEW JERSEY, CHANCERY DIVISION, ESSEX COUNTY, DOCKET NO. F-4969-87 CITICORP HOMEOWNERS SERVICES INC, PLAINTIFF vs MARSHA L. ALLEN, aka MARSHA L. ALLEN COLLINS, et vir, et al, DEFENDANTS Execution For Sale of Mortgaged Premises

By virtue of the above stated writ of Execution, to me directed, I shall expose for sale by Public Auction, in SHERIFF'S OFFICE, Essex County Courts Building in Newark, on Tuesday, the 3rd day of January next, at one-thirty P.M., (Prevailing Time) Municipality: SOUTH ORANGE IN THE COUNTY OF ESSEX, STATE OF N.J. Street & Street No.: 111 TURRELL AVENUE TAX BLOCK AND LOT Block 152 Lot 86-89 Dimensions of Lot: 100'x300' Nearest Cross Street: INTERSECTION OF TURRELL AVENUE AND SCOTLAND STREET.

A full legal description can be found in the office of the Register of Essex County. A DEPOSIT OF 20% OF THE BID PRICE IN CASH OR CERTIFIED FUNDS IS REQUIRED AT THE TIME OF SALE.

The approximate amount of the Judgment to be satisfied by said sale is the sum of THREE HUNDRED SEVENTY-NINE THOUSAND THREE HUNDRED FIFTEEN DOLLARS AND THIRTY-ONE CENTS (\$379,315.31) together with the costs of this sale.

The Sheriff reserves the right to adjourn the sale from time to time as provided by Law.

Newark, N.J. November 28, 1988

THOMAS J. D'ALESSIO, Sheriff
William M.E. Powers, Jr., Attorney

Belleville Times
Dec. 8, 15, 22, 29, 1988
Fee: \$84.60

No. B88-431

DENTALLY SPEAKING By Drs. James D. Muglia and Paul N. De Maio

Mr. J. of Belleville writes: "Once a tooth is crowned, can it still get decayed?"

As you know, Mr. J., a crown covers 360 degrees of a tooth and often goes under the gums. If your dental hygiene is good and you keep your gums healthy, the possibility of decay under the crown is very small. If your crown ends above the gums, again your tooth will not be decayed if hygiene and diet is good.

So, Mr. J., once a tooth is crowned, it is very well protected, but if the tooth is neglected it can become subject to the same problem as an uncrowned tooth. Keep up good daily hygiene and you'll be fine. Thank you.

Send Inquiries To:
Dentally Speaking
671 Franklin Avenue
Nutley, N.J. 07110
667-4421

OPENING RATE QUOTED IS AS OF PUBLICATION DATE. RATE CHANGES WILL BE EFFECTIVE THE BUSINESS DAY FOLLOWING THE DAY THE PRIME RATE CHANGES. WITHDRAWAL OF FUNDS PRIOR TO MATURITY IS GOVERNED BY FEDERAL REGULATIONS AND CAN BE MADE ONLY WITH THE PERMISSION OF MIDLANTIC. A SUBSTANTIAL INTEREST PENALTY WILL BE ASSESSED FOR EARLY WITHDRAWAL OF THE PRINCIPAL AMOUNT OF THE CERTIFICATE. ANY INTEREST BONUS PAID WILL BE ADDED TO THE PENALTY IN THE CASE OF AN EARLY WITHDRAWAL. PERSONAL ACCOUNTS ONLY. MAXIMUM DEPOSIT \$100,000.

THE PRIME IS CLIMBING! AND SO IS THE RATE ON OUR PRIME CD!

MIDLANTIC'S PRIME CERTIFICATE OF DEPOSIT HAS A SOLID FLOOR BUT NO CEILING.

7.00%
Annual Rate
The Floor

9.00%
Annual Rate
Current Annual Rate

The Ceiling?

WE WON'T LET IT GET ANY LOWER THAN THIS.

WE'LL START YOU OUT HERE.

THE SKY'S THE LIMIT.

Come in and let the Hungry Bankers fix you up with an investment that can't lose—even in this uncertain economy.

We'll set you up with our Midlantic Prime CD. It's a one-year CD with a variable interest rate that's only 1.50% under our Prime Rate! If you open a Prime CD right now, you'll start off with an interest rate of 9.00%.

And every time the Prime climbs, so will your interest earnings! That's the best part of Midlantic's Prime CD!—there's no limit to how much you can earn!

Plus we'll give you the security of a solid rate floor. This means your interest can't go below 7%—even if the Prime does.

Then, as if that weren't enough, there's the Midlantic Interest Bonus. When you deposit the minimum \$5,000 or more into a Midlantic Prime CD from any other financial institution, we'll credit \$10 to the interest you earn. Deposit \$20,000 or more and we'll

make it \$25. Deposit \$50,000 to \$100,000 and get a \$50 Bonus.

And a Midlantic Prime Rate CD is risk-free because, like all of our CD's, it's FDIC insured.

Besides the Prime CD, Midlantic offers you a whole range of fixed market rate investments. So come in and talk to the Hungry Bankers—chances are they have the right investment for you. Or give us a call at

1-800-321-MIDL.

But, if you're interested in the Prime CD, you'd better hurry, because even the Hungry Bankers may not be able to keep an offer like this open for long.

**FOOD FOR THOUGHT
FROM THE
HUNGRY BANKERS**

MIDLANTIC Member FDIC

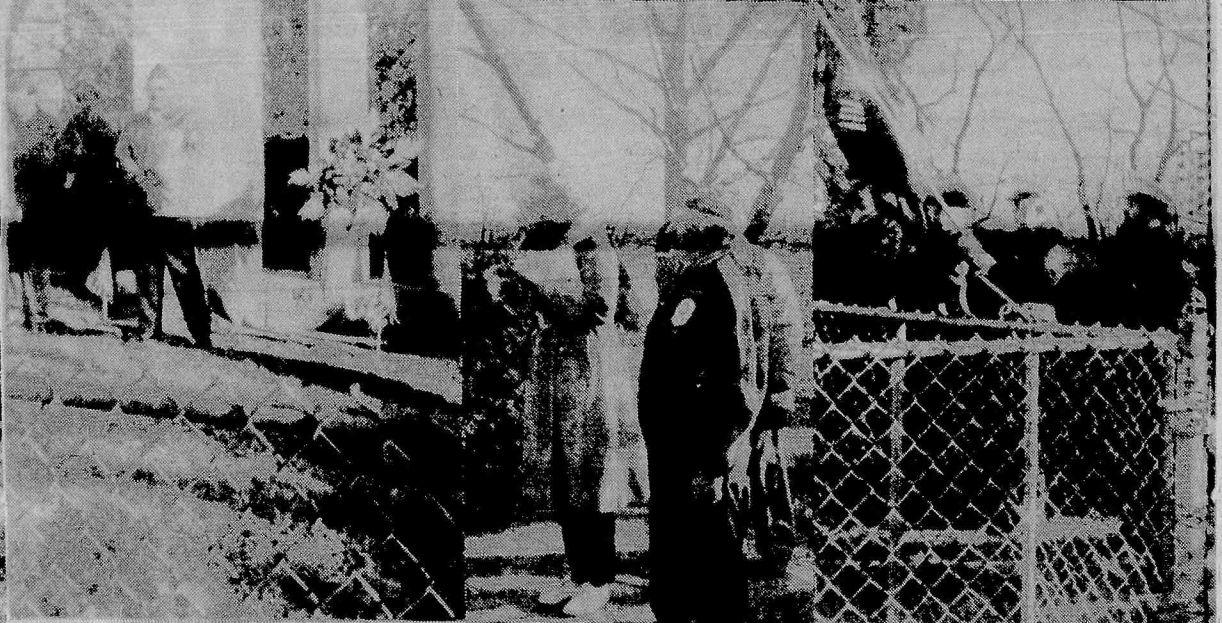
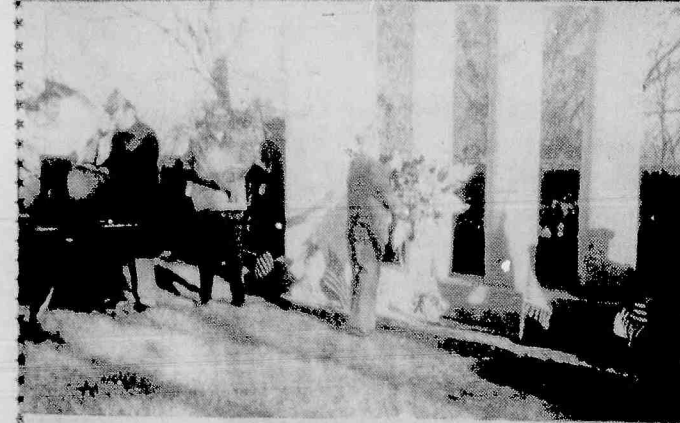
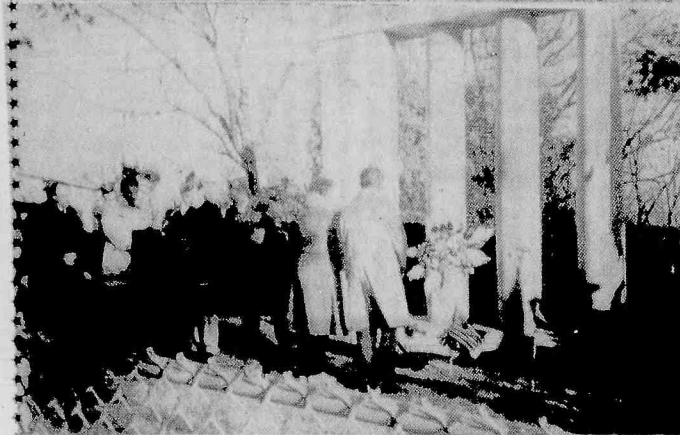

Reserve Space Now In The New Jersey Bell Yellow Pages.

The One That Works In The Newark Area.

95% of New Jersey adults use the New Jersey Bell Yellow Pages. One out of two (46%) of these adults uses the New Jersey Bell Yellow Pages weekly. And three out of four of these references result in a purchase or decision to buy.*

And over 50,000 people have written to tell us how much they like the New Jersey Bell Yellow Pages. ** By filling out reply cards in last year's directory, they responded to enhancements like:

- An easy to use Table of Contents.
- A Community Interest section loaded with helpful information including highlights of Newark and vicinity.
- Government Blue Pages that make it easy to find listings of just about every office in Government, including local, county, state and federal.

• Green Discount Coupons that offer big discounts and incentives to consumers in the Newark area.

• Action Index providing quick references to the Yellow Pages.

• A complete Zip Code Directory for all of New Jersey.

With that type of response to our directory's features it makes more sense than ever before to have your ad in the New Jersey Bell Yellow Pages.

New Jersey Bell
A Bell Atlantic Company

YELLOW PAGES

THE ONE THAT WORKS.

To reserve space now in the Newark Area Directory call 1-800-NJB-BELL. And put your ad to work in the one that works.

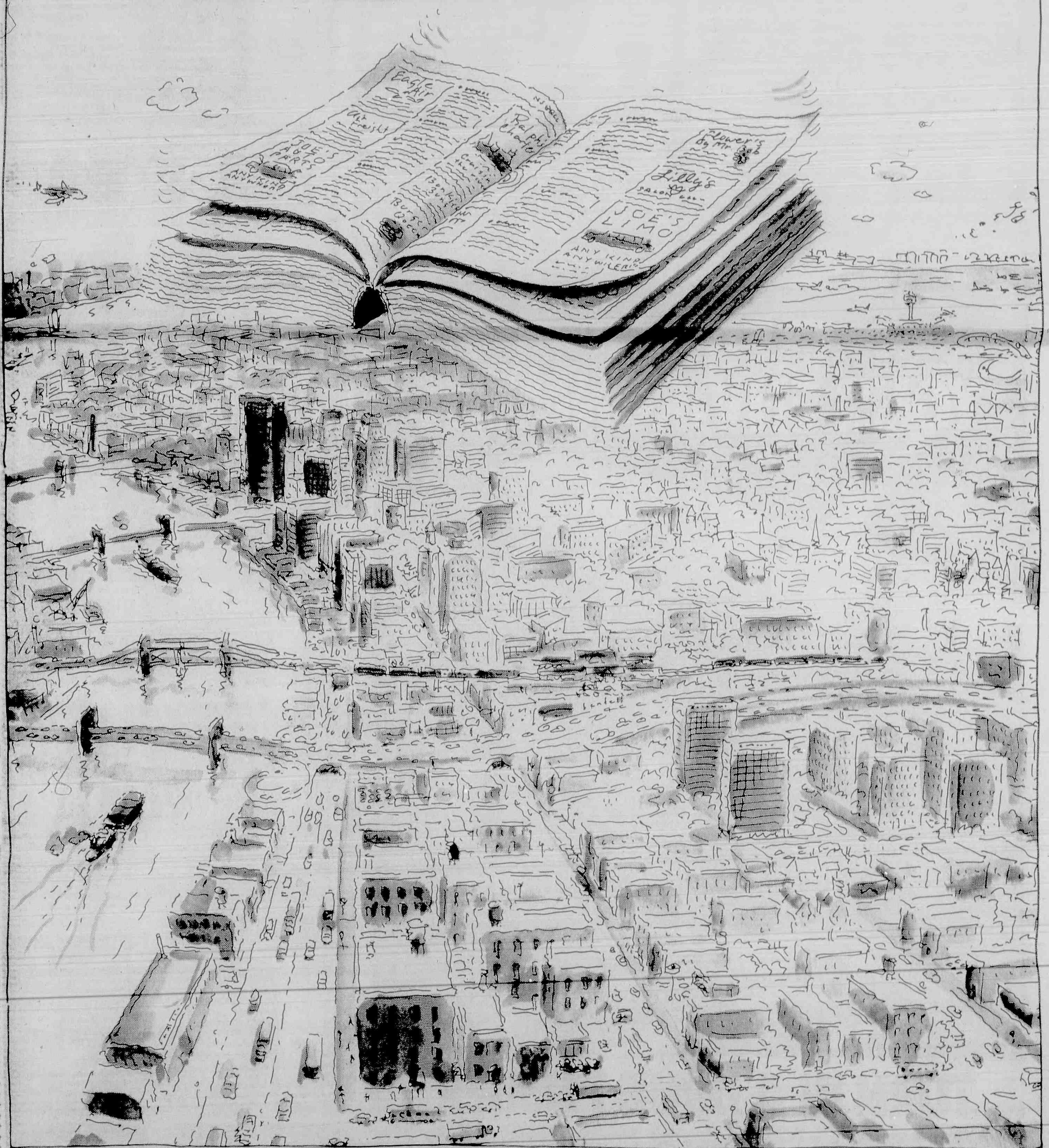

* Based on 1987 Yellow Pages usage study conducted on behalf of Bell Atlantic by Chilton Research Services.
** Based on Uniquely NJ Business Reply Card entries from the 1987/1988 Directories.

SHERIFF'S SALE
SUPERIOR (CHAM) G-443
SUPERIOR COURT OF NEW JERSEY, CHANCERY DIVISION, ESSEX COUNTY, DOCKET NO. F-4325-87 FIREMAN'S FUND MORTGAGE CORPORATION, PLAINTIFF vs. DAJEL INGALLIS, ET UX, ET AL, DEFENDANTS Execution For Sale of Mortgaged Premises

By virtue of the above stated writ of Execution, to me directed, I shall expose for sale by Public Auction, in SHERIFF'S OFFICE, Essex County Courts Building in Newark, on Tuesday, the 3rd day of January next, at one-thirty P.M., (Prevailing Time) Municipality NEWARK County ESSEX STATE OF NJ.

Street & Street No. 67 ALEXANDER STREET
 TAXBLOCK AND LOT
 Block 4060 Lot 54
 DIMENSIONS OF LOT 100'x25'
 NEAREST CROSS STREET 100 feet from SUNSET AVE.

A full legal description can be found in the office of the Register of Essex County.

A DEPOSIT OF 20% OF THE BID PRICE IN CASH OR CERTIFIED FUNDS IS REQUIRED AT THE TIME OF SALE.

The approximate amount of the Judgment to be satisfied by said sale is the sum of SEVENTEEN THOUSAND SIX HUNDRED SEVENTY DOLLARS AND TWENTY FOUR CENTS (\$17,617.24) together with the costs of this sale.

The Sheriff reserves the right to adjourn the sale from time to time as provided by Law.

Newark, N.J. November 28, 1988
 THOMAS J. D'ALESSIO, Sheriff
 William M.E. Powers, Jr., Attorney

Belleville Times
 Dec. 8, 15, 22, 29, 1988
 Fee: \$84.60

No. B88-437

PUBLIC NOTICE

PUBLIC NOTICE is hereby given that the following Ordinance was passed on second and final reading at a meeting of the Board of Commissioners of the Township of Belleville, N.J., held on Tuesday evening, November 22, 1988 having been read in its final form at least one week prior thereto and is therefore now a law and hereby published according to law.

An Ordinance to Amend the Revised General Ordinances of the Township of Belleville, Chapter 8-16, "Handicapped Parking Spaces", Schedule XVI. (280 Washington Ave.)

Commissioner Joseph T. Fornarotto - Yes
 Commissioner Vincent J. Frantantonio - Yes
 Commissioner Joseph F. McGreevy - Yes
 Commissioner Angelo C. Risoli - Yes
 Mayor Michael P. Pizzi - Yes

Passed First Reading: September 13, 1988
 Passed Second Reading: November 22, 1988
 Adopted: Nov. 22, 1988

Attest: Mary Lou Hood, Township Clerk
 Belleville Times
 Dec. 8, 1988
 Fee: \$12.22

No. B88-447

NOTICE OF PUBLIC AUCTION

Pursuant to R.S. 39, 10A-1
United American Lien & Recovery Corp. will sell the following assets to highest bidder, subject to any liens. Leap 1 wk at Lessor's Shop. Sale date: Dec. 23, 1988 at 2:00 PM at 330 AMBOY AVENUE, METUCHEN, NEW JERSEY 08840 1-800-843-1895. 10% buyers prepayment or cashier check.
 Lot No. 380 1971 Jaguar XJ6 ADR beige vin no. 1157621BW Rickie's Auto Body 53 Washington Ave Belleville NJ
 Belleville Times
 Dec. 8, 15, 1988
 Fee: \$7.52

No. B88-432

RESOLUTION

WHEREAS, there exists in the Township of Belleville, a need for the services of a firm specializing in the investigation, research, planning, preparation and pursuit of programs submitted to various County, State and Federal authorities for obtaining vital financial and other aid for municipal programs; and

WHEREAS, such services involve professional knowledge of available County, State and Federal aid programs and the numerous applications, submissions and actions necessary to obtain and successfully implement such programs and involve such qualified services and knowledge that specifications cannot reasonably be formulated and public bidding is not feasible; and

WHEREAS, the need for such services is great and immediate and the necessary funds are available;

NOW, THEREFORE, BE IT RESOLVED by the Mayor and Board of Commissioners of the Township of Belleville, New Jersey, as follows:

1. For the reasons above stated, it is hereby determined that such services and programs involve such qualitative and professional services that drawing of specifications is not practical and public bidding is not appropriate or feasible.

2. The contract for the performance of all necessary professional consultation and work involved in the study of County, State and Federal aid for the needs of the Township of Belleville, New Jersey, and the related research, planning, preparation, submission and proceeding with all applications and programs is hereby awarded to Bruno Associates, Inc., 225 Belleville Avenue, Bloomfield, New Jersey, without competitive or public bidding.

3. Said Bruno Associates, Inc. shall be paid for such services the sum of \$2,083.33 monthly, commencing January 1, 1989 and terminating December 31, 1989, for a total of \$25,000. In addition, there shall be paid the sum of \$250 quarterly for expenses, not to exceed \$1,000.

4. A copy of this Resolution shall be published within ten (10) days, according to law.

Dated: Nov. 22, 1988

Mary Lou Hood,

Municipal Clerk

Belleville Times

Dec. 8, 1988

Fee: \$25.85

No. B88-441

SHERIFF'S SALE

SUPERIOR (CHAM) G-424
SUPERIOR COURT OF NEW JERSEY, CHANCERY DIVISION, ESSEX COUNTY, DOCKET NO. F-2516-88 J.I. KISLAK MORTGAGE CORPORATION, a NJ. corp., PLAINTIFF vs. BONNIE LISA JACKSON, individually, etc., et al, DEFENDANTS Execution For Sale of Mortgaged Premises

By virtue of the above stated writ of Execution, to me directed, I shall expose for sale by Public Auction, in SHERIFF'S OFFICE, Essex County Courts Building in Newark, on Tuesday, the 3rd day of January next, at one-thirty P.M., (Prevailing Time) THE PROPERTY TO BE SOLD IS LOCATED IN THE CITY OF EAST ORANGE IN THE COUNTY OF ESSEX AND STATE OF NEW JERSEY.

COMMONLY KNOWN AS: 70-72 LINDSLEY PLACE, EAST ORANGE, NEW JERSEY.

TAX LOT NO. 3 IN BLOCK NO. 761
 DIMENSIONS OF LOT: (APPROXIMATELY) 48 FEET WIDE BY 132 FEET LONG.

NEAREST CROSS STREET: SITUATE ON THE NORTHERLY SIDE OF LINDSLEY PLACE 842 FEET FROM THE WESTERLY SIDE OF SANFORD STREET.

A full legal description can be found in the office of the Register of Essex County, in Book 4452, Page 780.

A DEPOSIT OF 20% OF THE BID PRICE IN CASH OR CERTIFIED FUNDS IS REQUIRED AT THE TIME OF SALE.

The approximate amount of the Judgment to be satisfied by said sale is the sum of FORTY SEVEN THOUSAND SEVEN HUNDRED EIGHTY-FOUR DOLLARS AND SEVENTY-NINE CENTS (\$47,784.79) together with the costs of this sale.

The Sheriff reserves the right to adjourn the sale from time to time as provided by Law.

Newark, N.J. November 28, 1988
 THOMAS J. D'ALESSIO, Sheriff

Zucker, Goldberg, Becker & Ackerman, Attorneys

Belleville Times
 Dec. 8, 15, 22, 29, 1988
 Fee: \$95.88

No. B88-429

PUBLIC NOTICE

PUBLIC NOTICE is hereby given that the following Ordinance was passed on second and final reading at a meeting of the Board of Commissioners of the Township of Belleville, N.J., held on Tuesday evening, November 22, 1988 having been read in its final form at least one week prior thereto and is therefore now a law and hereby published according to law.

An Ordinance to Amend the Revised General Ordinances of the Township of Belleville, Chapter 8-16, "Handicapped Parking Spaces", Schedule XVI. (75 Malone Ave.)

Commissioner Joseph T. Fornarotto - Yes
 Commissioner Vincent J. Frantantonio - Yes
 Commissioner Joseph F. McGreevy - Yes

Commissioner Angelo C. Risoli - Yes

Mayor Michael P. Pizzi - Yes
 Passed First Reading: Sept. 13, 1988
 Passed Second Reading: Nov. 22, 1988
 Adopted: Nov. 22, 1988

Attest: Mary Lou Hood, Township Clerk
 Belleville Times
 Dec. 8, 1988
 Fee: \$12.22

No. B88-446

SHERIFF'S SALE

SUPERIOR (CHAM) G-437
SUPERIOR COURT OF NEW JERSEY, CHANCERY DIVISION, ESSEX COUNTY, DOCKET NO. F-435-88 CITIZENS FIRST NATIONAL BANK OF NEW JERSEY, A New Jersey Corp., PLAINTIFF vs. PETER A. ANDRICH, et al, DEFENDANTS Execution For Sale of Mortgaged Premises

By virtue of the above stated writ of Execution, to me directed, I shall expose for sale by Public Auction, in SHERIFF'S OFFICE, Essex County Courts Building in Newark, on Tuesday, the 3rd day of January next, at one-thirty P.M., (Prevailing Time) All the following tract or parcel of land and premises, situate, lying and being in the Township of Fairfield, County of Essex and State of New Jersey, more particularly described as follows:

BEGINNING at a point in the northeasterly side of Campbell Road, distance of 25.00 feet southeasterly from the intersection of said side of Campbell Road extended, with the southerly side of Bodkin Road, extended; running thence

(1) Along the northeasterly side of Campbell Road, South 40°08' East, a distance of 74 feet to a point; thence

(2) North 49°52' East, a distance of 174.38 feet to a point; thence

(3) North 40°49'50" West, a distance of 100.00 feet to the southeasterly side of Bodkin Road; thence

(4) South 49°52' West, a distance of 148.17 feet to a point of curve; thence

(5) On a curve to the left, having a radius of 25.00 feet, an arc distance of 29.27 feet to the northeasterly side of Campbell Road, the point and place of BEGINNING.

Being the above premises commonly known as Lot 14 in Block 4602 on the Tax Map of the Township of Fairfield.

Being commonly known as 11 Campbell Road, Fairfield, New Jersey.

A DEPOSIT OF 20% OF THE BID PRICE IN CASH OR CERTIFIED FUNDS IS REQUIRED AT THE TIME OF SALE.

The approximate amount of the Judgment to be satisfied by said sale is the sum of ONE HUNDRED THOUSAND FIVE HUNDRED THIRTY-NINE DOLLARS AND SEVENTY-TWO CENTS (\$100,539.72) together with the costs of this sale.

The Sheriff reserves the right to adjourn the sale from time to time as provided by Law.

Newark, N.J. November 28, 1988
 THOMAS J. D'ALESSIO, Sheriff

Kreiger, Karas, Kilstein & Knopf, Attorneys

Belleville Times

Dec. 8, 15, 22, 29, 1988

Fee: \$120.32

No. B88-438

PUBLIC NOTICE

PUBLIC NOTICE is hereby given that the following Ordinance was passed on second and final reading at a meeting of the Board of Commissioners of the Township of Belleville, N.J., held on Tuesday evening, November 22, 1988 having been read in its final form at least one week prior thereto and is therefore now a law and hereby published according to law.

An Ordinance Providing for the Construction, Reconstruction and Improvement of a New Roof for the Free Public Library, As a General Improvement and Appropriating the Sum of \$9,000.00 for Financing Thereof.
 Commissioner Joseph T. Fornarotto - Yes
 Commissioner Vincent J. Frantantonio - Yes
 Commissioner Joseph F. McGreevy - Yes
 Commissioner Angelo C. Risoli - Yes
 Mayor Michael P. Pizzi - Yes
 Passed First Reading: October 25, 1988
 Passed Second Reading: Nov. 22, 1988
 Adopted: Nov. 22, 1988

Attest: Mary Lou Hood, Township Clerk
 Belleville Times
 Dec. 8, 1988
 Fee: \$12.22

No. B88-448

PUBLIC NOTICE

PUBLIC NOTICE is hereby given that the following Ordinance was passed on second and final reading at a meeting of the Board of Commissioners of the Township of Belleville, N.J., held on Tuesday evening, November 22, 1988 having been read in its final form at least one week prior thereto and is therefore now a law and hereby published according to law.

An Ordinance to Amend the Revised General Ordinances of the Township of Belleville, Chapter 8-16, "Handicapped Parking Spaces", Schedule XVI. (45 Union Avenue)
 Commissioner Joseph T. Fornarotto - Yes
 Commissioner Vincent J. Frantantonio - Yes
 Commissioner Joseph F. McGreevy - Yes
 Commissioner Angelo C. Risoli - Yes
 Mayor Michael P. Pizzi - Yes
 Passed First Reading: Sept. 13, 1988
 Passed Second Reading: Nov. 22, 1988
 Adopted: Nov. 22, 1988

Attest: Mary Lou Hood, Township Clerk
 Belleville Times
 Dec. 8, 1988
 Fee: \$12.22

No. B88-445

TAX SALE

NOTICE OF SALE OF PROPERTY FOR NON-PAYMENT OF TAXES, ASSESSMENTS AND OTHER MUNICIPAL LIENS.

PUBLIC NOTICE IS HEREBY GIVEN that the undersigned, Collector of Taxes of the Township of Belleville, in the County of Essex, will sell at public auction in the Council Chambers in the Town Hall of said Township on

WEDNESDAY, DECEMBER 28, 1988

at 11:00 A.M. the following described lands:

Said lands will be sold to make the amount of municipal liens chargeable against the same on the first day of July, 1988 as computed in the following list together with interest on said amount from the first day of July to the date of sale and costs of sale.

Said lands will be sold in fee to such persons as will purchase the same subject to redemption at the lowest rate of interest, but in no case in excess of eighteen per centum annum. The payment for the sale shall be made before the conclusion of the sale or the property shall be resold.

Any parcel of real property for which there shall be no other purchase will be struck off and sold to the Township of Belleville in fee for redemption at eighteen per centum, and the municipality shall have the same remedies and rights as other purchasers, including the right to bar or foreclose the right to redemption.

The sale is made under the provision of an act of the Legislature entitled, "An Act concerning unpaid taxes, assessments and other municipal charges on real property and providing for the collection thereof by the creation and enforcement of liens thereon." (R.S. 54:5-10 to 54:4-11.)

At any time before the sale the undersigned will receive payment of the amount due on any property, with the interest and costs incurred up to the time of payment.

The said lands so subject to sale are described in accordance with the tax duplicate, including the name of the owner as shown on the last tax duplicate and the aggregate of taxes and assessments which were a lien thereon the first day of July, 1988, exclusive, however, of the lien for taxes for the year 1987 are listed below:

Given under my hand this twenty-third day of November, 1988.

STEPHEN N. VOGEL, JR.
 TAX COLLECTOR

BLOCK	LOT	NAME	STREET	AMOUNT
6	5	Hixson, Russell & Mary	12 Cortlandt St.	1521.17
13	17	Roma Realty Inc.	159 Main St.	320.11
13	19	Roma Realty Inc.	155 Main St.	2313.68
15	28	Sweeney, Miah J.	28 William St.	2434.76
15	30	Sweeney, Miah J.	30 William St.	207.59
21	38	Salernitano, G&D & Lu, Lin-Yun	261-263 Main St.	4154.98
22	27	Ralph St. Dev. Corp.	168 Stephens St.	1645.87
22	28	Ralph St. Dev. Corp.	63 Ralph St.	197.88
22	29	Ralph St. Dev. Corp.	61 Ralph St.	427.97
23	22	Ralph St. Dev. Corp.	63 Holmes St.	823.22
26	74 C007	Wadhvani, Robin & Rita & Gulati, Sar	293-307 Main St. Unit 7	2080.91
27	17	Abbott, Vincent	210 Stephens St.	1486.67
34	9	Biezewski, Alice	336 Stephens St.	806.82
66	1	Pariso Bros., Inc.	16 Washington Ave.	5402.02
66	3	Pariso Bros., Inc.	20-22 Washington Ave.	5375.48
66	41	Pariso Bros., Inc.	20-22 Washington Ave. Int.	400.17
66	42	260 Alpine Refrig. & Soda Systems	66 Mill St.	355.20
67	56	Santiago, Anthony & Rafaela	79-81 Cortlandt St.	772.07
67	62	Salernitano, Gerard & Debbie	63 Cortlandt St.	2045.93
67	64	Salernitano, Gerard & Debbie	61 Cortlandt St.	1976.82
67	74	Wells, Wm. Est. (Florence Bailey)	2-8 Cleveland St. Int.	353.95
67	75	Wells, Wm. Est. (Florence Bailey)	2-8 Cleveland St.	199.89
73	32	Lamagna, Wilhelmina	13 Valley St.	4402.62
73	34	Lamagna, Vincent	60 William St.	1246.73
73	35	Lamagna, Vincent & Wife	66 William St.	531.13
73	37	Scirica, Joseph & Maida, James	68 William St.	551.38
79	51	Rothstein, Leonard H. & Judith Z.	335-353 Cortlandt St.	3425.30
85	16	Chrenko, Helen Est. c/o Frank Chrenko	452 Cortlandt St.	1985.45
90	5	Romano, Rafaela	386 Stephens St.	122.84
100	9	Carissimo, Raymond Etal.	61 Roosevelt Ave.	1356.24
118	28	Turano, Giuliano & Carmella	18 Van Rensselaer St.	1510.07
118	36	Fredericks, Bridgid & Peter	34 Van Rensselaer St.	2279.13
119	35	Rusignuolo, Anthony & Carmella	20 Howard Pl.	222.23
119	36	Rusignuolo, Anthony & Carmella	22 Howard Pl.	1319.76
119	37	Rusignuolo, Anthony & Carmella	24 Howard Pl.	226.31
123	22	Mirra, Vincent & Pearl	132 Belleville Ave.	62.33
133	30	Washington Ave. Associates	325-335 Washington Ave.	3841.74
147	18	McGuinness, Brian & Layla	28 Malone Ave.	138.19
151	18	Badalamenti, G. T. & L.	572 Washington Ave.	7016.25
171	2	Belleville Associates	720 Washington Ave.	100,201.78
175	7	Dentalo, Carmen	28 King St.	2154.47
186	29	Salernitano, Gerard & Debbie	75 Bridge St.	716.02
186	30	Salernitano, Gerard & Debbie	73 Bridge St.	669.80
214	14	Minuskin, Maria	198 Linden Ave.	2680.45
215	25	Allen, Hannah Estate	143 Linden Ave.	637.22
216	23	Hunt, Erma/Ella Manney	237 Greylock Pkwy.	3872.36
217	33	Schnopp, Josephine	7 Bremond St.	2917.09
220	11	Hutchinson, Robert & Andrea	322 DeWitt Ave.	2969.67
251	19	Willis, Freas J. & Patricia A.	223 William St.	3461.36
260	80	Hjem Realty Corp.	238 Belleville Ave.	1637.49
262	93	Melson, Bruce W. & Theresa	250 Belleville Ave.	4296.47
264	46	Gabriele, Giuseppe & Louise	11 Cedar Hill Ave.	159.50
302	39	Scarpelli, Joseph & Theresa	51 Preston St.	95.09
314	19	Russo, Gerardo & Mary G.	4 Myrtle Ave.	419.05
355	87	Foster Management, Inc.	336-338 Belleville Ave.	384.17
340	46	Swalm, Leslie & Mel. & Tionson, Emma	8 Crescent Terr.	497.47
354	34	Mayers, Perry B. Jr. & Eleanor	37 Dawson St. Int.	99.75
377	39	Barone, Terry, Ray & Anne	374 Greylock Pkwy.	1396.03
386	4	Long, Gerard & Rosanne	264 Forest St.	669.27
405	2	Aroco Inc.	422 Joralemon St.	38.11
405	4	Aroco Inc.	12 Princeton Terr.	5189.75
405	5	Aroco Inc.	14 Princeton Terr.	631.28
407	25	Hauk, Elmer Jr., Robt. & Richard	215 Garden Ave.	3110.00
470	7	Cumilff, Peter A., Jr. & Ellen C.	38 Maple Ave.	913.46
475	22	Cicala, Louis C. & Donna M.	27 Smallwood Ave.	708.88
501	18	Yaniga, Nancy	597-599 Joralemon St.	4718.41
560	84	F&P Associates II-Partnership	375 Franklin Ave.	4189.25
560	96	F&P Associates II-Partnership	345-359 Franklin Ave.	19780.04
560	100	F&P Associates-Partnership	333 Franklin Ave.	7928.18
570	27	Trotta, Helen Estate	5 Wilber St.	351.08
571	14	Caravella, Liberty Estate	94 Ligham St.	3158.58
573	36	Di Maggio, Betty Jane & Capaldo, N.	96 Liberty Ave.	1123.91
581	19	Lorig, Karl H. & Ursula M.	35 Hickory Ct.	1867.81
590	60-CC01	Carlucci, Josephine	760 Mill St. C-1	2245.22
595	6-CA003	De Falco, Barbara	731-733 Belleville Ave. A-3	32.43
600	59A	Isip, Alfonso & Leonilda	9 Carpenter Terr.	62.63
600	61	Cruz, Ricardo B. & Erlinda	6 Carpenter Terr.	194.38
615	15	Marrocco, Flavio & Catherine	160 Fairway Ave.	26.26
635	1-C081	Main Develop. Group	725 Joralemon St. Unit 81	1111.15
666	11	Forest Equipment & Leasing Co. Inc.	563-565 Franklin Ave.	1254.56
740	42	Thigpen, McKinley	71 Naples Ave.	1376.48
744	7	Tamburr, J. & Cocozza, L. & Luciano	22 Frederick St.	1181.30
744	27	Goglia, Harold Jr.	27 Magnolia St.	4020.38
746	17	Vihello, Gerald A. & Cheryl L.	40-42 Florence Ave.	4154.96
746	3A	Aroco Inc.	70-74 Florence Ave. Int.	68.94
754	1	West, Larry & Kim	12-18 Watchung Ave.	741.94
754	4	West, Larry & Kim	20-22 Watchung Ave.	2226.61
756	34	Constantino, Frank Jr.	37 Watchung Ave.	1804.02
782	6	Potenzano, Silvio & Mildred	160 Heckel St.	2319.84
783	16	Esposito, John D.	120 Belmont Ave.	4024.72
790	54	Mattia, Jean P.	8 Bloomfield Ave.	4172.57
816	32-C008	Nelson, Isab. Price, Gloria & Knein, C.	180 William St. Unit B	202.66
812	1-C0002	Policastro, Rocco J. & Rosanne	660 Union Ave. D-2	202.66
560	60-C088	Joralemon St. Associates	675-681 Joralemon St. B-8	3187.30
560	60-C061	Joralemon St. Associates	675-681 Joralemon St. C-1	3323.46
560	60-C067	Joralemon St. Associates	675-681 Joralemon St. C-7	3246.87
560	60-C068	Giura, Albert & Philip	675-681 Joralemon St. C-8	1413.77
763	27C-C003	Calabrese, Christopher, Jr. & Mary	4 Honniss St. B-3	1646.46

GRAND UNION



PHARMACY

- Drug Interaction screening
- Drug Allergy screening
- Complete patient prescription history.
- Year-end medical expense summary.

Your health needs are our main concern!

We gladly accept



and



We honor major third party insurance prescription plans.

Grand Union's computerized Pharmacy means—

Of course we have all the brands and generics dispensed by our licensed pharmacist, but you'll be on our computer, too. Your medical record and needs will be available at a button's touch, for safe reliability. Convenient? Drop off your Rx at The Pharmacy before you shop, it'll be ready when you are. Senior Citizens (62 years of age or over), are eligible for prescription discounts of 10% off.

PHARMACY HOURS:

Monday thru Friday 9 A.M. to 9 P.M.;
Saturday 9 A.M. to 6 P.M.;
Sunday 9 A.M. to 2 P.M.

DIAL: 751-0666

Redeem the valuable coupon below at:
**354 Main St. & Joralemon Ave.,
Belleville**

Super GRAND UNION Coupon

\$300 Off

Towards The Purchase Of Any

New or Transferred Prescription

Including advertised prescription items — filled at a Grand Union Pharmacy Dept. This coupon does not apply to insurance or government payment plan programs. Limit one prescription coupon per prescription.

Coupon Good Dec. 7 Thru Dec. 13.
Limit One Coupon Per Family.

U.S.D.A. Choice Fresh Ultra Trim American

Whole Leg of Lamb

Oven Ready

Lb.

169.



Assorted Varieties

Ragu Spaghetti Sauce

1-Qt. Jar

139.

Assorted Cuts

Spigadoro Imported Pasta

1-Lb. Pkg.

69¢.



from Maxwell House -
Regular, ADC or Electric Perk

Master Blend Ground Coffee

11.5-oz. Can

189.

Super GRAND UNION Coupon

Imported

DAK Danish Butter Cookies

One 16-oz. Can

119.

No Minimum Purchase Required With This Coupon. Good Dec. 4 Thru Dec. 10. Limit One Coupon Per Family.

Super GRAND UNION Coupon

Regular or Diet Sprite, Coca-Cola Classic or Regular or Caffeine Free Tab or

Coke or Diet Coke

One 2-Liter Btl.

79¢.

No Minimum Purchase Required With This Coupon. Good Dec. 4 Thru Dec. 10. Limit One Coupon Per Family.

Super GRAND UNION Coupon

Chunk Style - In Oil or Water

Bumble Bee Light Tuna

One 6½-oz. Can

49¢.

No Minimum Purchase Required With This Coupon. Good Dec. 4 Thru Dec. 10. Limit One Coupon Per Family.

U.S.D.A. Grade 'A' Fresh - Sunday Best

Holly Farms Roasting Chickens

5 to 7 Lbs.

Lb.

89¢.

Chiquita and Other Brands -
Source of Potassium

Golden Yellow Bananas

Lb.

33¢.



For The Holidays

Betty Crocker Pie Crust Mix

2 11-oz. Pkgs.

100.

U.S.D.A. Grade 'A' Fresh
Perdue Whole Chicken Breasts

with Ribs

Lb.

179.

Premium
Plumrose Sliced Bacon

1-Lb. Pkg.

139.

A Source of Vitamins A & C
Seedless White Grapefruit

4 36 Size

99¢.

or Red 40 Size

Colors, Designer or Microwave
Bounty Paper Towels

80-Sheet Roll

79¢.

U.S.D.A. Choice Fresh Ultra Trim American

Shoulder Lamb Chops

Blade Bone

Lb.

219.

U.S.D.A. Choice Fresh Ultra Trim American

Loin Lamb Chops

Lb.

529.

Significant Source of Vitamin A

Fresh Green Broccoli

Large Size

Bunch

99¢.

CranRaspberry or Cranapple Drink or

Ocean Spray Cranberry Cocktail

Half Gal. Btl.

219.

THE CORNER DELI
AVAILABLE IN STORES WITH SERVICE DELI

Barbecued Pork Spareribs

Fresh In-Store Prepared

499.

Lb.

THE BIG FREEZER

Aunt Jemima Waffles

Plain, Blueberry or Buttermilk

89¢.

10-oz. Pkg.

DATE-LINE DAIRY

Kraft Velveeta Slices

Individually Wrapped

169.

12-oz. Pkg.

HOME AND FAMILY

Extra Strength Tylenol Tablets

Analgesic

579.

Btl. of 100

Gourmet Quality - Deli Sliced To Order

Marval Turkey Breast

Half Lb.

249.

Regular or Homestyle Concentrate

Tropicana Orange Juice

12-oz. Can

129.

Quarters

Blue Bonnet Margarine

1-Lb. Pkg.

59¢.

Assorted Varieties

Colgate Toothpaste

4.6-oz. Tube

139.

GRAND UNION

MOST GRAND UNIONS ARE OPEN 24 HOURS

Check your local Grand Union for exact store hours



Not Responsible For Typographical Errors. We Reserve The Right To Limit Quantities. For Consumer Information or Assistance, Call Toll Free, 1-800-221-1835.

Prices and Offers Effective Sunday, Dec. 4 thru Saturday, Dec. 10, 1988.



Parties, Office parties/birthdays
Dinners, Holiday gatherings
Whatever the occasion!

Have a delicious cheesecake delivered
fresh to your home or office.
Our cakes come in 8" and 10" sizes,
and best of all, are homemade.

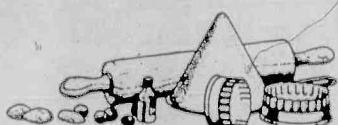

BAKED SENSATIONS

Specializing in fine homemade cheesecakes
Orders & Information: (201)470-0147

* Minimum 3 days notice.

Franco's Italian Deli

Sal and Phyllis Franco

One Year Anniversary
Holiday Special

Hot Buffet \$6⁹⁵ per person

Includes:

- Stuffed Shells • Roast Chicken
- BBQ Ribs • Roast Beef

Vegetables: potato, — salad • coffee

Paper Products Included... Order Early!

Also stop by and fill out your raffle for a **FREE DINNER FOR 6**,
including Antipasto Tray, Stuffed Shells, Stuffed Loins of Pork.
Drawing December 23, 1988

MAIN HEADQUARTERS FOR:

Fresh Pasta, Imported Delicacies, Home-made Sausage,
Fresh or Smoked Hams and stuffed Loins of Pork, etc.

307 Bloomfield Ave., Nutley

667-5566

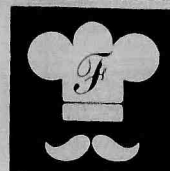

SPERDUTO'S

Plumbing & Tile Repair
Bathroom & kitchen remodeling
home improvements.

Free Estimates

Call Jimmy

751-5432

Holiday Greetings



"HAPPY TO BE YOUR BAKER"

MEYER'S BAKERY & CAFE
227 FRANKLIN AVENUE
NUTLEY, N.J. 667-8587

KIELB'S BAKERY
919 FRANKLIN AVENUE
NEWARK, N.J. 482-0585

MEYER'S BAKERY
382 WASHINGTON AVENUE
BELLEVILLE, N.J. 759-1673

COME IN AND BROWSE IN OUR
FANTASY LAND OF BAKED GOODS
IN ALL 3 LOCATIONS AND FILL
YOUR HOLIDAY NEEDS

ALSO FEATURING

Our European Bakery/Cafe
in our Nutley Store... where you can
just stop in and relax after a busy
shopping day and enjoy our delicious
homemade pastries, cake and cappuccino,
a full course breakfast, lunch or dinner
or our Sunday Buffet

"For The Center Of Your Home"

JACK'S HOME CENTER

Kitchen and Bath Cabinets!!
Complete 10 foot Kitchen, includes:
Formica Cabinets, Countertop AND
Sink, Faucet, Stove Range Hood
FROM \$2,861.84

Visit Our Showroom.

It's not a GOOD BUY if no one
will talk to you!!

JACK'S HOME CENTER
310 Valley Brook Avenue
Lyndhurst, N.J. 07071 • 933-5615



TRIO & CO. JEWELERS & GIFTS

218 Franklin Ave. Nutley

Schmid Collectibles
Hispania Porcelain by Lladro

- Colored Stone
& Diamond Rings

- 14Kt Bracelets

- Cultured Pearls

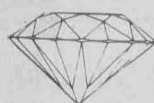

- Diamond Pendants
& Earrings

- 14K Gold Necklaces

- Status Pins

- Citizen Watches & Lorus Watches
- Nobilia Watches

All at Discount Prices!

QUALITY

SERVICE

PRICE

PERSONAL SERVICE

Expert Jewelry Repair Done on Premises

HOURS: Mon. & Fri. 10 to 8:30;

Tues.-Wed.-Thurs. 10 to 5:30; Sat. 10 to 5

667-8628

GIVE A GIFT OF MASSAGE
FOR CHRISTMAS!

Great Stocking Stuffer!

GIFT CERTIFICATES AVAILABLE AT:

The Chiropractic Office of

DR. PAUL STEFANELLI

567 FRANKLIN AVENUE

BELLEVILLE 450-1003

HAPPY AND HEALTHY HOLIDAYS
FROM ALL OF US!



Total Eclipse

Tanning Salon

312 WASHINGTON AVE., BELLEVILLE

Janice Huber 450-0336

COUPON

INTRODUCTORY OFFER

5 VISITS FOR \$15 Reg. \$30

NEW MEMBERS ONLY

Offer Expires 12/31/88

COUPON

Start Your
Winter Tan Now

3 MONTHS

UNLIMITED TANNING

\$99

ONLY REG. \$170

Offer Expires 12/31/88

Warming up
to Winter... Special

HOLIDAY GREETINGS FROM
RICHARDS THE FLORIST
464 FRANKLIN AVENUE
NUTLEY



667-0011

TONY RULLIS, Prop.



THE ULTIMATE IN FRUIT
AND SEASONAL DESIGNS

FTD, TELEFLORA and AFS

Delightful Stocking Stuffers

TIS THE SEASON

Tis the season to be jolly
buying TREES, WREATHS & HOLLY.

Where to look for the perfect tree?

ST. VALENTINE'S CHURCH IS THE PLACE TO SEE!

Hand picked, perfect Douglas Fir & Plantation Balsam,
Wreaths and Grave Blankets

ST. VALENTINE'S CHURCH (Rear Parking Lot)

J.F.K. Boulevard & Hoover Ave. - Bloomfield

Open daily — 4 P.M. - 10 P.M.

Saturday & Sunday 10 A.M. - 10 P.M.

PICTURES WITH SANTA

Dec. 3rd, 4th, 10th, 11th, 17th, 18th.



Top Hats
& Class Acts

Singing Telegrams

featuring:

The Hunk

Showgirl

Belly dancers

Great Ape

Clown & Tuxedo

Balloons III

201 - 492 - 8444

Unique Jewelers

Of New Jersey

FAMILY OWNED AND OPERATED

Christmas Sale

20%

— FINE GOLD

— GEM STONE &

DIAMOND JEWELRY

— CITIZEN & SEIKO WATCHES

Master Jeweler & Diamond Setter Says...

"For Style, Quality, Service & Price"

LAY-AWAY NOW!

80 Washington St., Bloomfield, N.J. 429-7074

Holiday Hours December
7 Days 10:30 AM to 8:30 PM

DEC
1ST
TO
DEC
24



PICK-A-PRESENT

ANNUAL
SALE
Ginny II

... on selected
gowns, bridal
and holiday
wear.

During December
only.

Bridal & Evening Wear

388 Pompton Ave. (Rt. 23)
Cedar Grove, NJ
For Appointment call
(201) 857-1729

Bloomfield Jewelers

**SAVE
20% - 40%
OFF**

On Our Wide Selection
of 14 Kt. Gold Jewelry,
Watches and Diamonds

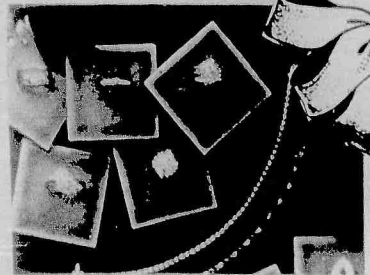

— Jewelry Repair Done On Premises —

LAY-AWAY PLAN — GIFT CERTIFICATES AVAILABLE

306 GLENWOOD AVENUE
BLOOMFIELD CENTER — 429-2211

Cover Girl Studio

*Christmas
Photo Special*

1 FREE 8 x 10
with every evaluation

*Great Christmas present
for Family and Friends*

261-2042

LOW! LOW! Prices in the town!
Special on Wednesdays & Thursdays
For Men, Women and Children
Wednesdays & Thursdays
Senior Citizens Discount

Shushma Shah

CHIC BEAUTY SALON

131 Washington Avenue
BELLEVILLE 759-0634

HAPPY HOLIDAYS

Not Just Nails

Total Nail Care

Waxing • Ear Piercing

Pedicures • Perms

• Unisex Hair Cuts

• Cellophanes

• Air Brushing

316 GREYLOCK PKWY.

BELLEVILLE

751-6887

DONNA DeVITO



The Gift Emporium & Balloonery

GIFTWARE — CARDS — FINE JEWELRY

BALLOONS ALL SHAPES,

COLORS & SIZES

— WE DELIVER

Mavis and Valerie

Days: 935-2005

Eves: 661-1705

541 Stuyvesant Ave., Lyndhurst

"NEED CASH"

WE BUY SILVER COINS
SCRAP-OLD GOLD
STERLING FLATWARE
WE SELL Fine Jewelry, Bracelets,
Silver Chains & Collectibles
WE STOCK ALL COIN SUPPLIES

EG RARE COINS

GIFTS & COLLECTIBLES
94 CENTRE STREET • NUTLEY • 667-3155
(Next to Nutley Bake Shop) Open 7 Days, 8 AM - 8 PM

Del Polito Hairdressers

12 Belleville Ave.
Bloomfield, N.J.
748-8571

(Opp. A & P Shopping Center)
Complete Hair, Skin and Nail
Care for Men and Women

- Trend Cuts and Styling
- Easy to care for Perms
- Special effect Haircoloring
- Facials
- Hair removal with Honey Wax
- Pedicuring
- Nails...Tips...Wraps...Gel
- Airbrushed nail art of any color
combination and design
- Redken Retail Center
- Brocato Haircare Products
- Foltene Distributor

Tues. & Thurs. 9-5; Wed. & Fri. 9-9;
Sat. 8:30-5:00

JUST PARTIES, INC.

Large Selection of Christmas Decorations

PARTY!
PLANNING
DECORATING
RENTALS

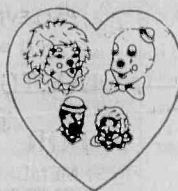

PAPER GOODS
FAVORS
GIFTS
BALLOONRY

OPEN EVERY DAY



We Have
Santa Claus
Suits to
Rent or Buy

COUPON
20% OFF
On All Christmas Stock
With This Coupon

WE DELIVER — ALL AT REASONABLE COST

114 Franklin St. Belleville, N.J. 07109 (201) 759-0595
LEE & HECTOR PIZA

Chanukah & Christmas

*"I'm B
r
o
Sale"*



FOUR MONTH FOR
\$160
10% to 15% OFF
On Most Sportswear

1275 Bloomfield Ave.
Fairfield, N.J. 227-8823

PRE-CHISTMAS SALE

20% OFF

HUMMELS, CRYSTAL,
LENOX GIFTWARE & PEWTER

NUTLEY GIFT SHOP

223 FRANKLIN AVENUE
NUTLEY, N.J.
667-1661

NOW OPEN FOR HOLIDAY HOURS
9:30 AM - 9 PM Monday thru Friday
SATURDAY 9:30 AM - 5:30 PM

*Shop Early for Hallmark
Christmas Ornaments
and Boxed Greeting Cards.*



SINCERELY YOURS

FRUIT & GOURMET BASKETS

Perfect Gifts for the Yuletide

WE OFFER:

- FRUIT BASKETS • GOURMET BASKETS
- DRIED FRUIT TRAYS • CHEESE TRAYS
- KOSHER BASKETS • COOKIE TRAYS
- GOODIE BASKETS • CHOCOLATE TRAYS
- CORNUCOPIA • GIFTS • BALLOONS
- IMPORTED CHOCOLATES & COOKIES

MAJOR CARDS ACCEPTED
Corporate Accounts Welcome
Nationwide Delivery

397 Centre St., Nutley
Phone 235-0345
Ample Parking 7 Days/Week

Chairs Plus

Furniture Restoration Co.

- ★ Furniture Hand-Stripped
and Refinished
- ★ Custom Lacquering
- ★ French Polishing
- ★ Reupholstering

*Specializing in
Living Room & Dining Room
Furniture*

CHAIR REPAIRS, REGLUING
RECANING/REBRUSHING
• FABRICS AVAILABLE •

PICK UP & DELIVERY AVAIL.

751-8663

HOME BUYER'S

Guide

180 Centre St.
Nutley, N.J. 07110
667-3440

GEORGE E. MACMUNN CO.

REALTORS

100 Woodport Road
Sparta, N.J. 07871
729-8727



NUTLEY - A special house for the discriminating executive, spacious rooms, Frpl., ultra mod kit., 18x20 Fam. Rm. adjoining Fla. Rm. overlooking built-in pool, 4 BR's, 2 1/2 baths, exercise rm. plus a lovely guest rm, 2 car gar. ASKING \$399,900.



DON'T MISS THIS!! - Belleville - near Nutley Line. ASKING \$155,000. Completely updated with new oak kit, 2 1/2 baths, 2 car gar., maint. free, 3 bedrooms. A GREAT BUY!

**DO YOU KNOW
WHAT YOUR
HOUSE IS
WORTH
TODAY?**

We offer a current market
value analysis...
Just pick up the phone & call.

Look for this Emblem:



LAKE MOHAWK - beautifully set on quiet St., a short walk to beach, 4 BR's, 2 baths, Fam. Rm. w/Frpl, lovely rear deck overlooking wooded landscaped prop. Perfect cond. ASKING \$227,900. OFFERS CONSIDERED!!

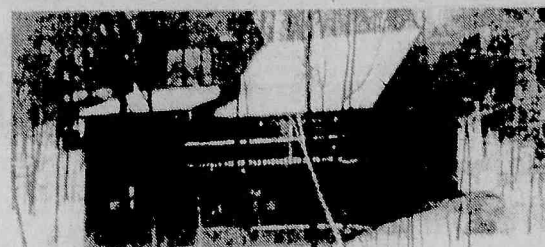

SPARTA - LAKEFRONT - 100x110 lot. This winter view shows the detail of this spectacular contemp., loft studio overlooking vaulted LR w/Frpl, 3 BR's, 2 1/2 baths, formal DR., Fam. Rm. w/deck overlooking pristine lake plus much more. ASKING \$259,900.

DePiro opens Silver Brook

Ron DePiro, president of DePiro Realtors of Nutley, has announced the opening of Silver Brook Condominiums on Heckel Street in Belleville.

which shows in his construction and personal touch. Four deposits have already been accepted on the opening of the site," Mr. DePiro added.

Silver Brook is a nine-unit development, the mastermind of builder John Kelly. Exclusive marketing in pre-construction will be handled by DePiro Realtors.

"My intention is to build a quality lifestyle at a very affordable price needed in today's market," said John Kelly at a recent DePiro marketing meeting.

"Silver Brook is a well designed, carefully planned development of nine class units with storage, balconies, plenty of parking, skylights, top of the line appliances and much, much more," De Piro said.

"John Kelly is a quality builder,

Silver Brook prices begin at \$119,000 and offer 2-bedroom, 2-baths, C/A, custom kitchen, and all floor covering. At these prices the units should go fast. Call DePiro Realtors at 667-0006, for a viewing of the plans and specifications as soon as possible.

OUR CHOICE NUTLEY OFFERINGS

165 RUTGERS PLACE
12 x 23' Family Room overlooks 220' deep yard. Cathedral living room with fireplace, eat-in-kitchen, powder room, 1st floor, 3 bedrooms, 2 baths, 2nd floor. Recreation basement with powder room.

220 ALEXANDER AVENUE
First time offering. Charming 6 room, 1 1/2 bath Colonial with king size bedroom, modern kitchen with lovely breakfast bay, enclosed porch with sliding doors to rear deck.

OUR BEST BLOOMFIELD HOMES BOTH IN BROOKDALE UNDER \$200,000

75 WINDING LANE
Stone front Split Ranch offers 1 floor living with 3 bdrms, 1 1/2 baths.

45 PHILIPS STREET
Lovely 6 room Colonial with central air cond. Move-in cond. Close to shopping & all buses.

**EVERYONE KNOWS
GEORGE T. BOWES
YOUR NUTLEY REALTOR SINCE 1933
681 FRANKLIN AVE. NUTLEY 667-3376**

The Home Front

By Nina Kaeser



Did You Know??

Classic decorating trick is to use vertical stripes to make a low ceiling look higher. Did you know you could make a high ceiling look lower with dark walls and a wide border where the walls and ceiling meet?

Easiest moneysaver when you remodel a kitchen or bath: keep the plumbing and gas lines in the original position.

Fiddling with the furnace wastes fuel. It's smarter to choose a comfortable temperature setting and leave it. You can reap real savings if you can set your thermostat to drop 10 degrees automatically at night or during the day when you're out.

Liquid dishwasher detergent does a first-class job on windows, because it's designed to clean glass without spotting.

Who's moving? "Young" senior citizens, under 75, often stay put in their homes, according to a Census Bureau study. It's the old-old who are likely to move out.

Who's moving? If you're ready for a home of your own, you'll like the helpful service you get from the real estate pros at Century 21 Stanford Agency, 86 Union Avenue, Nutley. 235-9000.

REAL ESTATE FORUM

By Jim Farese

Q.: What is the tax treatment of closing costs if I purchase an investment property?

A.: There are several expenses incurred when purchasing an investment property or vacation home. These will include:
a. Purchase Commissions; b. Legal Fees; c. Recording Costs; d. Survey; e. Title Insurance; f. Transfer Tax.

You can add these costs to the cost basis of the property, allocating those proportionately between the land and the building for purposes of depreciation. If there are points or origination fees, these costs must be written off over the period of the loan.

Q.: What is a Capitalization Rate?

A.: The Capitalization Rate or "CAP" rate is expressed as a percent and represents a rate of return expected by an investor. To arrive at the "CAP" rate: Deduct the total annual operating expenses (do not include mortgage payments) from the total annual gross income to arrive at a "net operating income."

Then divide the net operating income by the purchase price to determine the "CAP" rate. This is very desirable in comparing investment opportunities. The higher the rate, the better the return. Example:

Annual Expenses:	Annual Income:
Real Estate Taxes\$2,400	\$24,000
Insurance1,000	
Maint. & Repairs1,500	
Utilities2,000	Gross Annual Income:
Total Operat. Expens. \$6,900	\$24,000.
\$24,000 - \$6,900 = Net operating income \$17,100.	

Purchase price of building No. 1 - \$250,000.

\$17,100 ÷ \$250,000 = "CAP" rate of 7%.

(Some of the questions may contain legal or accounting matters. Mr. Farese is not an attorney and advises you to consult the proper authority before any decision is made.)

Send your questions to:
Jim Farese
Century 21 A CV Real Estate
1170 Broad Street
Clifton, N.J. 07013

Belleville 2 Bedroom ranch, L.R., D.R., E.I.K., great Rutan area. \$192,000	Bloomfield 5 Bedroom Colonial, new kitchen, new bath, plus two half baths. \$170,000	Nutley 3 Bedroom Colonial L.R., D.R., E.I.K., 1 1/2 baths, 2 car garage. \$189,500
Belleville 3 Bedroom Colonial, family room, L.R., D.R., Mod. Kitchen. \$174,900	Nutley Nutley Park Colonial, 4 bedrooms, 2 1/2 baths, den, 2 fireplaces. \$259,500	Nutley New 3 Bedroom Colonial, L.R., D.R., E.I.K., central air, \$269,900
Belleville 3 Bedroom Colonial on dead end street, overlooking golf course, vacant and ready to occupy. \$160,000	Belleville 21-yr. old Colonial, 2 full baths, fin. basement, summer kitchen. \$179,900	Nutley 3 Bedroom Colonial w/family room, mod. kitchen, 1 1/2 baths. \$170,900

★ CONDO MANIA ★

RESALE — LOW TAXES

Belleville Prices starting at \$92,500
Bloomfield 1 Bedroom prices starting at \$116,900

Nutley
Custom built Cape, on park like grounds, 3 bedrooms, 1 1/2 baths. \$214,900

Realtors
667-0006

House For Rent

Nutley - 4 Bedroom split level, 1 1/2 baths, central air, dishwasher/range/refrig. included. Avail. immediately. \$1,200 per mo. plus util.

DE PIRO

For Your
Hometown Newspaper
Call:
667-2100

ADVERTISE!

See Page 11 for Additional Listings

Century 21 Stanford Agency

Compliment-Maker Any way you look at it, this 3-bedroom split level is a compliment maker. Features large LR, DR, mod. kitchen. Call and experience the fine qualities of this home. Nutley \$200,000's	Rent Running You Ragged? Adorn yourself with home ownership. Try on this affordable 3 bedroom colonial. Features LR, form. DR, & kitchen. Call to preview this affordable starter home. Belleville \$159,000	The Longest Yard Spacious lot surrounds this 3 bedroom colonial. Includes large LR, form. DR, modern kitchen, plus potent. for add'l rooms on 3rd floor. If you hurry you just might be the lucky owner of this home. Belleville \$180,000's.
2-Bedroom Opportunity Call to preview this thoughtfully designed two-bedroom that features large LR, form. DR & mod. kitchen. This home is affordable, liveable, lovable! Call to preview. Nutley \$170,000's	Start at the Top Century 21 Stanford Agency located at 86 Union Avenue, Nutley, offers information in how to obtain a real estate license, featuring in-house training, and is part of the most successful training program in the industry "Career Track." Call for additional information: 235-9000.	Step In & Feel At Home This 3 bedroom Cape Cod is everything a house should be. Take advantage of the value in this home, offers large LR, form. DR, plus a modern kitchen! Bloomfield \$190,000

Century 21
STANFORD AGENCY

86 Union Ave.
Nutley, N.J.
235-9000

100% OWNED & OPERATED



Orechio
Publications & TV
The Nutley Sun
Belleville Times
Bloomfield Life
667-3000

FIND YOUR WORLD IN THE CLASSIFIEDS

NUTLEY SUN

BELLEVILLE TIMES

BLOOMFIELD LIFE

CLASSIFIED

Your Ads Are
Sure To Get
Results

667-3000

Mon. thru Fri.
9:00 AM to 5:00 PM
Deadline - Tues. 12 Noon

CLASSIFIED INDEX

CHECK YOUR AD THE
FIRST DAY OF
PUBLICATION.

The Nutley Sun, Belleville
Times & Bloomfield Life
are responsible for
MAJOR errors in the first
day's insertion.

CREDITS:
Credits & adjustments are
to be made only for errors
which significantly alter
the effectiveness of the ad,
such as a wrong telephone
or price. Credits will be is-
sued for typographical er-
rors or misspelled words.
The newspapers can as-
sume responsibility only
for MAJOR errors in the
first day's publication.

Classified line ads appear
in all three newspapers:
NUTLEY SUN
BELLEVILLE TIMES
BLOOMFIELD LIFE

and will appear once, free
of charge, on OBC-TV
Channel 36 during "The
Community Bulletin
Board" time frame.



EMPLOYMENT



FINANCIAL



INSTRUCTION



MERCHANDISE



PETS & LIVESTOCK



REAL ESTATE

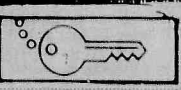

ANNOUNCEMENTS

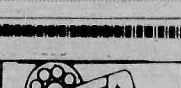

RENTALS

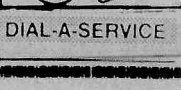

CHILD CARE



DIAL-A-SERVICE

AUTO SALES

'77 FIREBIRD heat/AC,
runs well. \$400. 661-2564.

1983 black Ford T-Bird a
71K Mi. Good Cond.
\$3,600. or B/O.
759-6113 betw 11 & 7 pm

**BELLEVILLE
YELLOW CAB
OUT-OF-TOWN TAXI
SERVICE ANYWHERE
DEPENDABLE
SERVICE**
759-2000

**GOVERNMENT SEIZED
Vehicles from \$100.**
Fords, Mercedes,
Corvettes, Chevys.
Surplus. Buyers Guide (1)
805-687-6000 Ext. S-7100

AUTO
WRECKERSJUNK CARS
WANTED

*Free Tow-Away
*Same Day Pick-Up
S.O.S. TOWING, INC
429-8471 Bloomfield
481-2610 Newark

LOST & FOUND

Lost 2 Labrador puppies.
1 male white & 1 female
black. If seen please call
661-2125 aft 6PM.
Reward offered!

LOST PASS BOOK
#82301412190, First
Fidelity Bank, Franklin
office, Nutley. Payment
stopped.
Return book to bank.

AUTO
INSURANCE

743-5582

INCOME TAX

Thomas Delany

Delson Associates

AUTO INSURANCE CENTER
— CHECK OUR RATES —

Immediate Coverage Minimum Down Payment
Mon-Friday, 10 a.m.-5 p.m. — 7 p.m.-8:30 p.m.
Saturday 10 a.m.-3 p.m.
138 BLOOMFIELD AVE. BLOOMFIELD

BIB'SATTENTION!
AUTO PARTS

WILL PAY CASH FOR ANY JUNK
CAR IN ANY CONDITION

Highest prices paid for late models.

USED CARS & TRUCKS

USED

991-4246 or 991-0081

USED

PARTS

54 Stover Ave., Kearny

PARTS

Kirk's

FREE TOWING & ROAD TESTS
AUTOMATIC
TRANSMISSIONS
INC.

STANDARD & AUTOMATIC
4 WHEEL DRIVE TRUCKS & CARS

FREE
ESTIMATES

998-9666

(Across from North Arlington Diner)
20 RIVER ROAD, NORTH ARLINGTON

Lost pass Book
#82401428288
First Fidelity Bank
Nutley (Franklin Office)
Payment stopped! Return
book to bank.

REWARD, LOST DOG,
Germah shepherd & col-
lie mix, black, beige &
white, seen on Centre &
Union. ans. to Trapper.
Days 227-8100, Eves. 661-
3910 or 633-7643.

PERSONAL
NOTICES

**DO IT
YOURSELF
DIVORCE KIT**
Monday-Friday
9 AM to 5 PM
(201) 782-5540

NOVENA TO ST. JUDE
This novena has never
been known to fail. This
novena must be said for 9
consecutive days. Publi-
cation must be promised.
O Holy St. Jude, Apostle
and Martyr, great in virtue
and rich in miracles near
kinsman of Jesus Christ,
faithful intercessor of all
who invoke your special
patronage in time of need
to you I have recourse
from the depth of my
heart and humbly beg to
whom God has given great
power to come to my
assistance. Help me in my
present urgent petition. In
return, I promise to make
your name known and call
you to be invoked. St.
Jude, pray for us all who
invoke your aid.

Amen
Say 3 Our Father's, 3 Hall
Mary's and 3 Gloria's.

EAY

St. Jude Novena
Most sacred heart of Jesus
be adored glorified lived
and preserved throughout
the world now and
forever, Sacred Heart of
Jesus pray for us.
St. Jude help of the hope-
less pray for us.
Say this prayer 9 times
daily by the 8th day your
prayer will be answered.
Say it 9 days It has never
been known to fail. Publi-
cation must be promised.
Thank You St. Jude L.

KIERNAN. Deeming it
impossible to thank all in
person we take this means
of expressing our sincere
and heartfelt thanks to
our relatives & friends for
their words of consolation,
masses, memorials and
floral tributes at the death
of Nellie F. Kiernan.
Special thanks to Rev.
Msgr. John M. Byrne,
Rev. John D. Dennehy,
Rev. Javier Losarcos, Rev.
Philip E. Merdinger, Rev.
Msgr. Aloysius J. Welsh,
Rev. Msgr. Richard J.
Groncki, Rev. Francis A.
Ignaciuos, Rev. John J.
Laferrera, Rev. Augustine
Curley, Chaplain Harold
B. Lawson and The Bel-
leville Council Knights of
Columbus #835. Special
thanks also to Patrick
O'Connor of The Spatola
Funeral Home, Pat
Megaro of The Megaro
Funeral Home and
Richard E. Filipek for
their kindness and
friendship.
From George F. Kiernan
& Family

CHILD CARE

Responsible Women
to care for my 3 yr old, 2
afternoons per week.
Refs. a must. 667-3327

BABY SITTER

BLOOMFIELD Baby sit-
ter wanted, your home or
mine, must also transport
children to school. approx.
7:00-6:30 748-0858 aft. 8.
BLOOMFIELD Baby sit-
ter wanted, your home or
mine, must also transport
children to school. approx.
7:00-6:30 748-0858 aft. 8.

NURSERY
SCHOOLS

St. Mary's Has It All!
*3 yr. old program
*4 yr. old program
*Full Day Kindergarten
*After School Center for
Working Parents
For further information
CALL 667-0801

**NANNY D'S
INFANT CARE CENTER**
Full Day Sessions
6 weeks to 2 Yrs. Old
204 Washington Avenue
Belleville 759-1524
Director: Dolores Arlt

**THE MAGIC COTTAGE
NURSERY SCHOOL**
A Place Where Learning
is fun
State Certified School &
Teachers. Balanced
Lunch. Year round half or
all-day sessions.
*Arts & Crafts
*Science *Music
*All Day Kindergarten
Registration accepted now
759-8758
393 Washington Ave.
Belleville (Cor. Essex St)

PRE-SCHOOL

**LOOKING GLASS
CHILDREN'S CENTER**
Established 1978
16 Bellevue Ave. - Blmfd.
Near Brookdale Park
Infants-Kindergarten

338-0264
Mrs. Darke, DirectorSANDY LANE
Nursery School

"A Child's World Where
Playing Is Learning"
634 MM Street
Belleville 751-6380
Days and hours to meet your needs.
Hours: 7:30 to 5:45
Call or come in to register. School open to
visitors. Development Program in Arts,
Music, Skills, Language, Social Development.
Continuous day care programs
for working mothers. Nutritionally
balanced Lunch. State Licensed
Certified School and Teachers.
ACCEPTING FALL REGISTRATION NOW
Dedicated to a program of Early Childhood Education



EMPLOYMENT

CLERICAL

BANKING

TELLERS

Your Experience
Counts!

Peoples Bank knows the
importance of dedicated,
caring personnel. The
rewards of a Peoples Bank
career begins with higher
starting pay, full company
benefits package and con-
tinue with great advance-
ment opportunities. If you
are an experienced teller
or have teller background,
we have immediate full
and part time positions
available in our Belleville/
Bloomfield branches. Call
882-8700, Ext. 210 for
interview.

PEOPLES
BANK, N.A.

Equal Opportunity
Employer M/F

CLERICAL TYPIST in
Nutley area. Good typing
skills, computer
knowledge or will train.
Bnfts. & salary comm. w/
skills. Call 226-7538
after 5 pm.

OFFICE Looking for per-
son for gen. office duties
w/opportunity to become
insurance agency rep.
Typing nec. Excl. bnfts.
Call 759-4000.

BANKING
OPPORTUNITIES

The Following positions
are available in our Nutley
Branch:

BANK TELLERS
Full & Part Time
**RECEPTIONIST/
SECRETARY**

Excellent salary & full
company paid benefits are
available to qualified
candidates. Please apply
between 9 a.m. - 3 p.m.
Monday-Friday at:

**THE
TRUST
COMPANY
OF
NEW JERSEY**

Nutley Branch
474 Franklin Avenue.
Nutley, NJ 07110
661-0300
Equal Opportunity
Employer
m/whv

**PERSONNEL
CLERK TYPIST**
9AM - 2PM DAILY

We have an exciting,
diverse position available
for our Human Resources
Department located in
Fairfield. General clerical
duties include typing,
filing and phones. Excel-
lent typing, word process-
ing knowledge, PC usage
and good communication
skills required. If you en-
joy working in a fast paced
position call for
immediate consideration,
882-8700, Ext. 210.

**PEOPLES
BANCORP**
Equal Opportunity
Employer M/F

FULL TIME
OFFICE POSITION
AVAILABLE

Typing a must. Mature person preferred.
Salary to commensurate with experience.

Apply in person:
Comus International
20 Baltimore Street
Nutley — 667-6200

CLERKS, General office
Typing w/accuracy, CRT a
plus, salary comm. w/exp.
Kearny area. Call 997-
4400 Mr. Oppelt.

DOMESTIC

Companion English
speaking, non-smoker for
an ill person. Approx 6 wks.
Temp live in welcome. Jan
& Feb. Call 239-9039

Italian personalized
domestic \$15/hr. 483-6914

Italian personalized dom.
\$15 per hr. 483-6914.

Neat good house
cleaning. Reliable trust
worthy. Call 450-0659

Working? Disabled?
Overwhelmed With
Things To do? Would
You Like Someone To Do
Any/All Of...?
*House Cleaning
*Grocery Shopping
*Errands
*Laundry
*Prepare a special dinner
for 2 or more *Decorate
for children's parties
*Clean-up for move-in/
out of home/appt.
Weekly or for
Special occs., Call:
"THE LAST DETAIL"
751-8955

*Kearny Rates Phone Eats.

SECRETARY

LEGAL SECRETARY
Downtown Newark law
firm seeks competent
secretary. Minimum 2 yrs
legal exp. & knowledge of
IBM memory typewriter
required. Salary com-
mensurate with ability.
Good benefits. Principals
only. 623-3435

LEGAL SECRETARY
needed for Bldg. litigation
firm. Gd. phone & or-
ganizational skills req.
Knowledge of memory
typewriter preferred.
Reply to Pat 429-7091.

SECRETARY

HAPPY HOLIDAYS
Conveniently located
Montclair Center office.
Hiring now for early Jan.
IBM display Writer #4.
No stenog, no high
pressure. Good pay plus
benefits.

Call Mrs. Newman
744-8103
SECRETARY/
RECEPTIONIST for in-
surance agency. Good
typing skills & pleasant
phone manner a must.
Computer-oriented in-
dividual a plus.
Call 783-7854.

GENERAL

OPPORTS.

GENERAL

OPPORTS.

\$\$\$
Start XMAS Selling Now!
Receive \$25.00 worth of
Avon Products Free
No minimum order.
Call Claire 429-0301

Accounts Supervisor
Full time position in busy
medical/surgical practice.
Good apply. for
personable, individ. w/
current insurance, billing,
& accounts receivable exp.
Computer skills & super-
visory ability nec. If you
meet these qualifications.
Call 743-1331 aft 1pm

ALL PHASE
EMPLOYMENT
SERVICE
382 Franklin Ave.
Nutley, N. J.
661-W-O-R-K
997-W-O-R-K
Permanent & Temporary
F/T & P/T positions
Vacation Plan

BOOKKEEPER
AR/AP, Order entry,
Computer exp. or willing
to learn. Call Roger
Foreman 485-2611

BOOKKEEPER
PART TIME

Montclair center, con-
genial work environment.
Must have 3 years book-
keeping experience. In-
cluding accounts
reconciliation. Cash
applications, accounts
receivable. 3 days a week.
6 hours per day.

Call Mrs. Newman
744-8103

BOOKKEEPER P/R, A/P
req. at least 2 yrs exp. in
ADP or similar payroll in
all phases of accounts pay-
able system. Knowledge of
IBM PC & long term care
exp helpful. Please send
resume & salary require-
ments to Mary Fink, Clara
Maass Continuing Care
Centre, 1 Franklin Ave,
Belv. E/O/E

DRIVER-FULL TIME.
To drive van and rack
truck. Lifting equipment
involved. Knowledge of
N.J. area helpful. Call
429-0500, Mr. Salvatore.

FACTORY WORKER
needed for F/T position,
must be neat &
responsible, no exp. nec.
Good benefits. P.N.C. 115
E. Centre St. Nutley.

GENERAL

OPPORTS.

CATERING

SUPERVISOR/

FOOD PREPARATION

Hospital Cafeteria

The prominent Dietary
Department of our 400+
bed suburban community
hospital seeks a very
knowledgeable and
talented individual to be
responsible for all catering
functions, as well as to su-
pervise all cooks in meal
preparation, including our
gourmet meal services,
and other diversified
duties.

We offer a challenging
position in a lovely subur-
ban environment, with
competitive salary and
comprehensive benefits
which include tuition
reimbursement and dental
plan. Please send resume
or call Margaret Valvano,
Employment Coordinator
at 429-6154.

THE
MOUNTAINSIDE
HOSPITAL
Bay & Highland Avenues
Montclair, NJ 07042
an equal opportunity
employer

CLAIMS EXAMINER
OR X-RAY
TECHNICIAN

Large radiological group
has full time position
available. Strong medical
terminology required.
Some insurance back-
ground preferred. Salary
commensurate with
experience. Comprehen-
sive benefits program in-
cluding dental and profit
sharing. Contact Mike
Werner for interview
appointment.

284-0057

Diet/Weight Loss
Enthusiastic people person,
to counsel motivate weight
lost clients. 12-8. M-F.
Compu-Trim 429-2229

DISPATCHERS
WANTED F/T, M/F exp.
pref. willing to train. All
hrs avail. CALL 751-4828

DRIVER/WAREHOUSE
for wholesale electrical
distributor, work in
warehouse & able to drive
5 spd truck. Must have
good driving record. Op-
portunity for
advancement. Apply
Newark Light Co. 559
Washington Ave.
Belleville. 759-7777.

Expanding our Security
Dept. Exp. floor security
help wanted. 751-3331

Full Time Position, file
clerk, light typing, some
office exp. preferred. Call
Carol or Teresa 614-9773

GENERAL FREIGHT
HAULING. Commercial
Transport needs owner/
operators! If you need
training, we will train you.
You will operate your own
tractor. If you don't have
one, Commercial
Transport offers a pur-
chase program that we
think is one of the best in
the industry. If you are 21
or over and think you may
qualify, call for a complete
information package. Call
weekdays: Toll Free
1-800-348-2147 ask for
Operator 299. Commer-
cial Transport is a division
of North American Van
Lines, a Norfolk Southern
Corporation subsidiary.

INSURANCE OFFICE
has position for customer
service person exp. in
commercial lines. Com-
puter skills nec.
Call 783-7854.

Kitchen Help in
Luncheonette. Some exp.
pref. Looking for a young
pleasant speaking in-
dividual with neat
appearance. Contact Mike
or Antionette at 743-3276

LABORER No exp. nec.
Will train, driver's license
a plus, good start salary,
751-2288. leave message.

LOSERS WANTED
100 Losers Wanted for
Fast, Inexpensive Diet.
100% Guarantee. No
Drugs - Exercise or
Hunger. New Fat Blocker.
1 Lost 32 lbs. in 30 Days.
Annette 1 (303) 833-4749.

Machinist Wanted full or
Part time. Trainee accep-
table Call H. Walsh
661-2600

MAIDS: Part time, Sat/
Sun. Apply in person
anytime at The Belleville
Motor Lodge, 371
Washington Ave, Belleville

Need a job fast? Want to
make much more money?
Learn the secrets of the
world's fastest job chang-
ing system. Free recorded
message.
(215) 895-6324 anytime.

PART-TIME

HELP

HOLIDAYS COMING

If you need extra cash, come work in our
conveniently located offices.
P/T telephone sales. Flexible schedule
Call for interview:
Kearny area — 991-6502
Bloomfield area — 743-7992

MEDICAL

SECRETARY

Radiation Therapy

Full-Time

Our 400+ bed community
hospital's Radiation
Therapy Department
seeks a Medical Secretary
to work full-time, Monday
through Friday. Position
requires 1-2 years' medi-
cal transcription expe-
rience, preferably in
Radiation Oncology.

We offer a good salary
and benefits package in-
cluding tuition reimbur-
sement and dental plan.
For further information,
contact Margaret Valvano,
Employment Coordinator
at 429-6154.

THE
MOUNTAINSIDE
HOSPITAL
Bay & Highland Avenues
Montclair, NJ 07042
an equal opportunity
employer

Medical Recept.
Looking for a challenging
job. P/T position avail in
busy eye Dr's office for
afternoons & 2 eves.
Telephone computer &
other vary office duties.
Must be organized &
dependable. Willing to
train
call 743-1331. Aft. 1pm.

NEED MANICURIST &
HAIRDRESSER w/
following. Call Sushma
759-0634 Wed. thru Sun.

OFFICE help needed,
light typing &
bookkeeping, must be self
starting. F/T or P/T, alert,
& willing to learn.
Pleasant personality a
must. Mature person or
student beginner. Call
Tricia at 284-0900

P/T Experienced Cashiers
- Dell Dept.; General
Clerk. Apply at Kahwaty's
Nutley Foodarama, 253
Washington Ave., Nutley.
See George or Kathy.

PIPEFITTER/TRAINEE.
Exp. F/T 228-3444

PORTER

6:30 AM to 3 PM

Duties include: floors,
dishwasher, stock & other
related duties. Complete
benefit package. Call
W.W. Reinhold, for an
appointment at
201-759-8000.

Wallace & Tiernan
Div
PENNWALT CORP
25 Main St.,
Belleville, NJ 07109
Equal Opportunity
Employer

PRODUCTION

POSITIONS

AVAILABLE

ORDER ENTRY
Day Shift (FT-P/T)
Accurate 50 wpm

PROOFREADERS
Day/Night Shift (FT)

PRESS OPERATORS
Night Shift (FT)

DELUXE CHECK
PRINTERS offers
pleasant working condi-
tions & excellent benefits
including profit sharing
and a stock purchase plan.
Good candidates need
have no prior experience,
but must be reliable and
willing to learn. Con-
scientious team workers,
willing to work overtime,
apply in person Mon-Fri
8am to 3:30pm, or call for
a more convenient
appointment.

DELUXE CHECK
PRINTERS, INC.
1155 Bloomfield Ave.
Clifton, NJ 07012
(201) 779-5000
Equal Opportunity
Employer M/F

Receptionist Full time
making appts, billing, light
typing, knowledge of com-
puter helpful but not nec.
Please call 661-0006
before 5 PM

Secretary/Receptionist for
Dr's office. Typing, ans.
phones, scheduling
patients. M, W, F, HRS.
3pm to 8pm. Call Janet
Mon, Wednes, Fri. 10-
1PM 235-1365

Security Guards/
Checkers P/T-F/T 1st &
2nd shifts. Moonachie,
Teterboro area. Good pay
& benefits. 272-3344

SWITCHBOARD-
CLERICAL F/T, diver-
sified duties, pleasant
working conditions, full
company benefits incl.
pension, call Joanne at
667-0500

PART-TIME

HELP

SWITCHBOARD

OPERATOR

PER DIEM

Our 400+ bed community
hospital seeks an expe-
rienced switchboard
operator to work per diem
on a flexible day schedule.

We prefer experience on
DIMENSION or any
computerized system.
Good salary and working
environment. Call for
appointment. Employ-
ment Coordinator at 429-
6154.

THE
MOUNTAINSIDE
HOSPITAL
Bay & Highland Avenues
Montclair, NJ 07042
an equal opportunity
employer

TELEMARKETING
excellent pay, pros
welcome. Call Elaine
509-0426.

SECURITY NATIONAL
BANK 213 Harrison St.
Nutley. Commercial
tellers needed due to
expansion. We offer
benefit package, 2 wk.
vacation. Salary commen-
surate with experience
Call Mr. Mann 643-5700

SHIPPING/RECEIVING
CLERK
Fast growing, Clifton,
Seminar Co. needs clerk
to assist shipping
manager. In all phases
of shipping/recieving.
Duties include preparation
of all shipping papers.
(UPS, Federal, Etc.),
packing coarse materials
& stocking shelves. Exp. a
plus, but willing to train.
Congenial environment.
Full Co. bnfts. Call Carol
or Gus at 478-5400

STORE MANAGER
For newly opened
business, coin-operated
laundromat. Mature,
responsible, bi-lingual
preferred. Apply in person
Sat. Dec. 10, 11 A.M. -
3 P.M. Part time positions
also available.

Laundrama
199 Washington Ave.
Belleville, N.J.

Telemarketing
Supervisor with exp. flex.
hrs. Call Elaine 509-0426

TRAVEL AGENTS
Due to a rapidly expand-
ing business, we have
vacancies for full time
travel agents. Applicants
must be exp. Pleasant
working cond. Excl bnfts.
Sabre exp. preferred but
not essential.
Call 998-4800

Walter/Waite Ban-
quets ask for Louis
751-1230

Tow Truck Drivers
Wanted -Full & Part time
positions avail.
Call 751-8430.

PART-TIME

HELP

CLERICAL
P/T clerical work in a local
travel agency. Pleasant
atmosphere. Good work-
ing cond. 998-4800

PART TIME DRIVERS
AND
SCHOOL VEHICLE
ATTENDANTS

MALE/FEMALE

CONSIDER THESE
BENEFITS:

*Work 3-5 Hours per
day

*Excellent opportunity
with TOP SALARY

*Supplement your income
driving or supervising
school children in our
cars, station wagons and
vans

A TOP SALARY Ideal
Part Time Job For:

*Homemakers, retirees,
college students, shift
workers, etc.

We also have vacancies
for drivers with A #1
license.

All applicants must be
persons of good character
with good driving records.

CALL 998-4800

PART TIME Typist, office
located in Nutley. Needs
Temporary help M, Tues,
& W. 667-7300.

RECEPTIONIST - P/T
weekends & some
holidays. Pleasant phone
manner. Accurate typing a
must. Please call Jean
Graham 450-2900 Clara
Maass Continuing Care
Center for appl. E/O

PROFESSIONAL

MODELS

DO YOU HAVE A
COVER GIRL LOOK?
National Covers TV
Fashion, Head Shots &
Portfolio COVER GIRL
STUDIO 261-2042

NURSE/RN or LPN
private duty in hosp.
Jan. '89. 239-9039.

NURSE/RN/LPN
P/T for busy dermatology
office, in Belleville.
751-1200

SALES

SALES-Christmas help.
P/T days, eves, weekends.
Apply in person Janette
Nutley Center, Nutley.

TEACHER-PART TIME

PRESCHOOL

AT ROCHE

WE KNOW THAT

CHILDREN ARE

THE FUTURE

That's why we're doing all
we can to make the future
(as well as the present) a
little brighter. As a leader
in the pharmaceutical and
health care industries,
we're committed to
making the world a health-
ier place through re-
search, dedication and
progressive thinking. The
kind of thinking that
created one of the finest
company-sponsored child
care facilities in the U.S.,
hailed by both business
analysts and child care ex-
perts as a model for
industry.

We're seeking a bright
and energetic Substitute
Teacher (minimum 25
hours/week) to assist us in
providing quality child
care program teaching
services. You'll be in-
volved with all aspects of
our pre-school and part
time programs; a
bachelor's degree in Early
Childhood Education (or
equivalent), nursery
school certification and
2+ years of teaching pre-
school children are
required.

For consideration, please
send your resume and let-
ter of interest, indicating
salary requirements to:
Ms. Joanna Harrington,
Dept. S8, Hoffmann-La
Roche, Inc., Nutley, New
Jersey 07110. We are an
equal opportunity
employer.

Hoffmann-La Roche
Working Today
For A Healthier
Tomorrow.

RESTAURANTS

CLUBS/HOTELS

WAITRESS

Part-Time

The Bayberry Coffee
Shop of the Mountaineer
Hospital seeks a waitress
to work 4:15-8PM, Mon-
day through Friday. Expe-
rience required. Call
Human Resources for ap-
plication at 429-6154.

THE

MOUNTAINSIDE

HOSPITAL

Bay & Highland Avenues
Montclair, NJ 07042
an equal opportunity
employer

RESTAURANT

Cafeteria Staff

Corporate cafeteria, NO
nights, various duties in-
cluding food preparation,
serving, clean-up, and cash
register. Also part time
needed. Call 201-
759-8000, ext 304, or
apply in person between
8:30am-3pm, Mon-Fri.

Wallace & Tiernan
PENNWALT CORP.
25 Main St.
Belleville, NJ 07109
Equal Opportunity
Employer

BUSINESS

OPPORTS.

1000 SUNBEDS
TONING TABLES
Sunal - WOLFF Tanning
Beds. Slenderquest Pas-
sive Exercisers. Call for
FREE color catalogue.
Save to 50%
1-800-228-0777

Candy Vending. Big \$/hr
operating from home.
Your own route to
America's leading candy
machines. Locations
provided. Minimum in-
vestment \$3500.
1-800-877-2232 (Ext 492).
Some Financing

FAMILY OPERATED
CONVENIENCE STORE/
Located in Long Branch,
N.J. Deli, subs, pizza,
groceries on ground floor
of 5 apt. bldg., all cur-
rently rented. Excellent
location, corner property,
quiet neighborhood. Long
established business-all
separate electric. Owner
will assist with financing to
qualified buyer. Call
owner for details
201-571-9801 or
201-687-2496

MUSICAL

INSTRUMENTS

PIANO & ORGAN

WAREHOUSE SHOWROOM

For the largest Piano and Organ Dealer on
the East Coast
NEW, USED FLOOR MODELS, DEMOS
15 NATIONALLY FAMOUS BRANDS
Over 300 Catalogued Instruments
Guaranteed Lowest Prices
Used Pianos and Organs from
\$99
Rental Purchase Plan Available
Call, or see Ed Borgia
744-1200

Baldwin - Hammond
Music Center
Div. of Altenburg Piano House, Inc.
507 BLOOMFIELD AVENUE, MONTCLAIR

Holiday Cash!
Make your holidays a more joyous
time with some EXTRA CASH!
Earn \$400. - \$500. per month with
P/T work.
The Standard has immediate
openings in your area. Early
morning hours. Customer Service
Representative or an Adult Camer.

Call Now!
Toll Free
1-800-242-0850
or
877-4222

NOEL

ORECHIO PUBLICATIONS & TV
wishes
All Our Friends and Patrons
A Very Merry Christmas!

APPLIANCES

Portable washer & dryer
\$200. ea. 450-9885

GE frostless, 15 cu. ft.,
ref./freezer. 64" x 28" x 29".
deep. \$300. 661-0023

Sears portable W/D, w/
storage rack still under
warranty. \$500 661-0023

ARTICLES
FOR SALE

Snowplow 7 ft. long
w/rebuilt motor. Call
Tony at 484-1571. Make
offer.

WANTED
USED AIR
CONDITIONERS
CASH
482-3681ARTICLES
WANTED

Gun Collector
Lic. #234

Wants to buy for cash:
*Guns *Swords *Daggers
*Bayonets *Especially
Military Items
CALL 783-6145

I'M BUYING TOOLS
*Old *New *Used
*Any Type *Any Quantity
CALL "GENE"
696-4908 4-6 PM
weekdays.
After 6:30 PM weekends.

LIONEL
AND OTHER
TRAINS
CRAZY COLLECTOR
PAYS TOP PRICE
CALL 334-8709 or
635-2058

USED
TVS & VCR'S
BOUGHT &
SOLD
CALL
673-3845

CRAFTS

CHRISTMAS CRAFT
SALE 107 Garabrant
Ave., Bloomfield. Sat. &
Sun. Dec. 10 & 11.
9:30 to 4:30.

FLEA
MARKETS

CHRISTMAS FLEA
MARKET & CRAFT
Sun 12/11, 9-5 PM
Belleville High School
100 Passaic Ave.
Over 100 tables, gifts,
toys, new & used items.
Bargains Galore!
BHS Band Fund Raiser.
997-9535/991-4856

FURNITURE

*Used Filling Cabinets
*Chairs *Desks
EDELSTEIN OFFICE
FURNITURE WARE
946 Market St.-Paterson
Cor. Lakeview Ave. & R180
523-6153

Crib \$200. & BR set, twin
or bunks, 4 pc. \$1,500.
Oak wood, good cond.
Call 235-0633

LAWN/GARDEN

SNOWPLOWING &
LAWNS
Cut, Trim & Clean.
Call Between 6 & 9 PM
485-4068

CONDOS
FOR SALE

NUTLEY CONDO
Pre-constructed
Townhouse style,
1 1/2 baths.
\$135,000 - \$139,000. Call
for further details.

COSTANTINE
REALTY
Realtor 667-7070

HOUSES
FOR SALE

175 acres, open and
wooded. 11 room, 2 story
Pillared Colonial, 3 barns,
view. Asking \$149,000.
LEW Real Estate,
141 Chestnut St. Coming,
N.Y.
1-607-937-5637.

A FREE CALL, for FREE
information on homes for
sale in Ocean County,
tailored to your specific
needs. Call toll free
1-800-633-1149.
Zacharie Realty,
Realtors.

NUTLEY CAREFREE COLONIAL
2 BRS, 2 full baths, LR
w/tpic, DR, mod kit, den
full bsmt. Newly renov
walls, elec, roof, kit,
driveway, windows & bath.
Won't last at \$178,900!

MASTROPOLE
REALTORS, BROKERS
472-6192 778-3500

BELLEVILLE

THE "CAN-DO" CONDO
2 BRS, 2 full bths, Indry
rm, mod kit WDA, lg LR,
courtyard balc, parking.
\$133,900. Mint/move in
cond. Take a look - you
"CAN-DO" it!
Agt: Jim Dasaro.
3500 SQ. FT. BLDG
3 mod off, 2 cr gar, 1 1/2
bths, storage, lounge rm,
high visibility. \$279,500.
Can accept 2nd fl.
Agt: Jim Dasaro.

QUALITY =
114 BELMOHR ST.
All brk, W/LR, FDR, mod
tile EIK & bth, 2 BR
(4 EASY), enc rear porch,
cent-air, B/I gar, steel bmd
bsmt w/kit, \$192,500. Excl
area, mint cond.
Agt: Jim Dasaro.
4 BRS & PRICED TO
SELL

Enc ft porch, LR, FDR,
EIK, mod tile bth,
Al/Sided, new energy eff
wdws, & two car gar.
REDUCED! Only
\$157,500.
See it today!
Agt: Jim Dasaro.

NEW LISTING
See this carriage house
w/2 cr gar, LR, FDR,
w/frpl, 1 BR, tile bth, deep
lot! \$139,500.
OH, SO CUTE!
Agt: Jim Dasaro.
NUTLEY

SIDE BY SIDE
Two props - one lot - see
this 2 fam (2 BR EACH),
and a 3 BR one fam. 31 &
33 Roma St. \$280,000.
Owner seeking offers.
Yours might do it!
Agt: Jim Dasaro.

REILLY REALTORS
759-1682
"The Dream Makers"
"GO GIANTS"

Brighton Beach - Brick
faced home, 4th from
ocean! 3/bdrm, Florida
room, fireplace, vinyl
sided, landscaped.
\$264,900.

Tom G. 1-609-494-2121.
Century 21 Parade of
Homes, Realtor.

GOVERNMENT HOMES
from \$1 (U Repair).
Delinquent tax property.
Repossessions. Call
(1) 805-687-6000.
Ext GH-7100 for current
repo list.

GOVERNMENT HOMES
from \$1.00 (U Repair)
Foreclosures, Repos, Tax
Delinquent Properties.
Now selling your area.
Call 1-315-736-7375 Ext.
H-NJ-N5 for current list.
24 Hrs.

MANAHAWKIN
WATERFRONT.
MINT CONDITION
THREE BEDROOM,
1 1/2 BATH CONTEM-
PORARY ON LAGOON
WITHIN MINUTES TO
BAY. \$195,000.
CASTLE REALTY TOLL
FREE IN NJ
1-800-582-7631 OR
1-609-597-5200.

Manahawkin - Con-
venient to Long Beach
Island's golden beaches! 3
bedrooms, 1 1/2 baths,
garage, park like setting.
\$159,000.
Diane 1-609-597-2323.
Century 21 Parade of
Homes, Realtor.

Mystic Island
4 bedroom Ranch with
panoramic view! Gas heat,
covered patio, fencing.
Move right in! \$99,900.
Kim 1-609-296-9200.
Century 21 Parade of
Homes, Realtor.

NUTLEY PARK Brick
ranch w/4BR, 3 1/2 baths,
70 by 215 lot, 2 tpic, in-
ground heated pool, attach.
2 car garage, fin. bsmt.
\$395,000. Call 751-7154.

OFFERS WANTED
NUTLEY
GERARD ROAD
4 bdrms + 2 1/2 baths for
that growing family. This
lg 16 yr old Colonial has
1st fl fam rm, laundry rm,
& lg mod eat-in-kit. C/A
& 2 car garage. Many
extras.

GLEN RIDGE
CHARMING COLONIAL
With lg entrance hall &
spacious bright rooms.
Has 4 bdrms, new mod kit
& new roof. Set on deep
lot.

ORECHIO AGENCY
667-7733

SPECIAL PROPERTIES
ON SALE FOR THE
HOLIDAYS. PRICES
REDUCED TO MAKE
YOUR HOLIDAY
HOME BUYING MORE
PROFITABLE THAN
EVER! CALL FOR A
PHOTO BROCHURE.
WEICHERT REALTORS
1-609-492-4900

WON'T LAST LONG.
This spacious two
bedroom ranch in
Manahawkin has a garage,
woodstove, and much
more. Asking \$99,000.
Call Castle Realty
1-800-228-0083 or
1-609-698-5200

RES/COM LOTS

PRIME BUILDABLE
LOTS IN POCONOS for
permanent or vacation
residence includes skiing,
horses, tennis, pools.
Financing and builder
available. Owner lives in
community.
Call 1-717-828-2915

APARTMENTS
UNFURNISHED

BELLEVILLE-3 1/2 lg
ultra mod rms with w/w
carpeting, H & H/W incl.
Laundry facilities on
premises. Pkg space.
Call 759-8379

BELLEVILLE 3 rms
H/H/W incl. Avail. Jan.1.
Inquire 9-5 429-1831.

Belleville
3 rm apt, w/w carpt. Quiet
neighborhood. Near
market, schools & trans.
with refrig. 653-8772

Belleville 3 BR, lg apt, no
pets. \$900.
Call Olga 759-0743

BELLEVILLE 5 beautiful
rms., 2 BR, 1st-fl. of 2
fam. house, yard, fpic,
parking, \$815 per mo. +
util. Avail. immediately.
933-6922.

Belleville 4 rms, 2 BR,
\$605. per mo. No Pets.
Call 661-3870

Bergen Co Ridgefield
Ridgefield Gardens
beautiful 1 & 2 BR apts.
Tranquil suburban
environmt. 5 mins GWB,
NYC bus at doorstep.
Excel maintenance & Serv.
Reas. rent. \$695. 201-945-
6726 for appl.

BLOOMFIELD- 3 1/2 lg
ultra mod rms with w/w
carpeting, H/H/W incl.
Laundry facilities on
premises. Pkg space.
Adults pref. Call 743-8886

BLOOMFIELD AREA
FOREST HILL GAR-
DEN APT 1 & 2 BR apts.
in a fine suburban park-
like setting, convenient to
all major transportation,
major highways & walking
distance of schools,
churches, banks, shopping
areas, & lg supermarket.
From \$495. 743-8867

BLOOMFIELD 1 BR apt.
all util. incl. \$665. NY bus
at door. Susan 429-8444.

BLOOMFIELD
4 rms, H/H/W, refrig.,
stove, Avail Dec. 15. \$550.

BELLEVILLE
Garden. 2 bdrms, H/H/W,
refrig, stove, D/W. Avail
now. \$640.

★ MARZULLI ★
264 Belleville Ave.
Bloomfield, N.J.
Realtors 743-2306

Bloomfield - 3 rm apt.
Convenient location. \$625
all util incl.

Nutley - 4 rms/2 bdrms. 1
child o.k. \$600 supply own
util.

Belleville - 4 rm apt. St.
Peter's area. \$575 supply
own util.

Belleville - Brand new,
choice of carpeting, D/W,
refrig, \$700 supply own
util.

Belleville - 5 rm apt. 1-2
children. Carpeting,
parking, \$750 supply own
util.

Belleville - 6 rm spacious
apt. Completely
remodeled. \$800 supply
own util.

Forest Hill Lovely car-
peted 3 1/2 rm apt w/stove
& refrig. \$480 all util incl.
CENTURY 21
HOMES-R-US, INC.
751-8800

LYNDHURST 1 BR
House New EIK & bath,
laundry hook-up, 1/2 blk.
NY trans. \$700 + util.
896-9146.

NUTLEY
Mint condition 1 & 2 BR's
New Kitchens/new
appliances.
Suburban environmt w/
all city conveniences.
NYC bus at doorstep.
SUPERB MAINT &
SERVICE
Reasonable Rents \$725.
201-667-7069 for appt.

NUTLEY
nice 1 BR excl. loc. \$525.
Super 2 BR. Mod kit, &
bath. Incls. off St. Parking.
attic storage. \$625.
Luxury 3 BR house, ab-
solutely best loc. with op-
tion to buy \$1,550.

BELLEVILLE
Mod 1 BR, \$475.
Spacious 1 BR, Garden
apt bldg \$585.
Mod 2 BR excl. loc. \$650.
3 lg BR, all mod. \$775.
BLOOMFIELD
1 BR excl. area. \$400.
2 BR, 5 rm apt, St. Val's
loc. \$650.
2 BR house, bsmt, pkg.
Good loc. Has it all. \$750.
Colonial house on big lot
with garage. Brookdale
section. \$850.
Many houses avail w/op-
tion to buy.
Many others, call Realtor.
MAZZEO
=====

Real Estate 661-0525

BLOOMFIELD St. Val's
area. 2 BR, LR, DR, mod
kit, \$750. per mo. + util.
Occupancy 12/1. quiet
residential area in St.
Val's section.
Call 338-1657/661-3655

BLOOMFIELD
LOW REDUCED FEES
Studio, Bkdale, \$480 w/ht.
1 BR, Bkdale, \$610 w/ht.
2 BR, Bkdale, \$750 w/ht.
2 BR, vacant, \$600 w/ht.
Whitestone-21' LR
w/bai, DR, mod kit/bath,
14x18' BR. \$725 w/ht.

GLENWOOD
Real Estate Agency
905 Broad Street
Bloomfield
429-7380

NUTLEY
2 rms, \$485 h&h/w incl.
3 rms, \$575 h&h/w incl.
3 rms, \$609.50 h&h/w incl.
4 rms, \$625 + util.
4 1/2 rms, \$675 + util.
3 rms, \$690 + util.
5 rms, \$700 h&h/w incl.
4 rms, \$750.

5 rms, \$750 h&h/w incl.
4 1/2 rms, \$775 h&h/w
incl.
5 rms, \$800 + util.
Whole house, \$1250 +
util.

BELLEVILLE
3 rms, \$400 + util.
3 rms, \$475 h&h/w incl.
4 rms, \$525 + util.
5 rms, \$534 h&h/w incl.
3 1/2 rms, \$550 h&h/w
incl.

5 rms, \$600 + util.
4 rms, \$600 + util.
5 rms, \$650 + util.
3 rms furn, \$650 all util
incl.

3 rms, \$675 h&h/w incl.
4 1/2 rms, \$725 heat incl.
4 rms, \$750 + util.

BLOOMFIELD
2 1/2 rms, \$425 h&h/w
incl.
4 rms, \$500 + util.
3 rms, \$525 h&h/w incl.
4 rms, \$550 h&h/w incl.
4 rm Condo, \$750 + util.
5 rms, \$775 + util.

7 rms, 2 baths, \$1200 +
util.
CLIFTON
2 1/2 rms furn, \$600 all
util incl.

4 rms, \$690 all util incl.
5 rms, \$725 heat incl.
NO. NEWARK
4 rms, \$525 h&h/w incl.
7 rms, \$600 h&h/w incl.

PASSAIC PARK
2 rms, \$350 h&h/w incl.
GLEN RIDGE
5 rms, \$895 h&h/w incl.
LIVINGSTON
Whole house, 9 rms,
\$1395 + util.

COSTANTINE
REALTY
REALTOR 667-7070

NUTLEY
4 mod rms, \$600 + util.
BELLEVILLE
3 rm Gdn, \$460 h/hw incl.
4 1/2 rms, \$575 h/hw incl.
5 mod rms, \$725 h/hw incl.
BLOOMFIELD
5 rms, \$475 h/hw incl.
NO. NEWARK
6 mod rms, \$600 + util.
MONTELL AGENCY
759-6900

NUTLEY
HOUSE FOR RENT
Mod. Cape. 3 bdrms.
Quiet Street. \$1,000 +
util.

Garden apt., 3 1/2 lg rms.
\$700 incl util. Avail
immed.

Garden apt. 3 1/2 rms,
\$600 incl heat. Avail
immed.

Garden apt. 3 1/2 rms.
\$630 incl h&h/w. Avail
immed.

BELLEVILLE
Garden apt. 3 rms \$550
incl heat. Avail immed.

ORECHIO AGENCY
667-7733

NUTLEY
TUDOR - \$185,000
Yanticaw School, large liv-
ing rm., dining room,
modern eat-in kitchen
w/dishwasher, den, 3 bed-
rooms, tile bath, recreation
room, chestnut trim,
move-in condition. Lovely
Walnut St. location.
Price just reduced.

GLEN RIDGE
Liv rm w/tpic, din rm, new
custom kit, 3 bdrms, tile
bath. Reduced \$159,900.

GLENWOOD
Real Estate Agency
429-7380
905 Broad St., Bloomfield

RESIDENTIAL
RENTALS WTD

ATTENTION LANDLORDS!!
Apartments Wanted
We Screen All Prospective Tenants
No Fee To Landlord
COSTANTINE REALTY
289 Franklin Ave. Nutley, N.J.
Realtor 12/29/88 667-7070

APARTMENTS WANTED
ATTENTION LANDLORDS!
We have many qualified tenants that are screened and
waiting for apartments or homes. You can choose that
special tenant at no cost to you. For information call
Tony Grande 12/29/88 667-7070

MARZULLI REALTORS
264 Belleville Ave., Bloomfield, N.J.
743-2306

NUTLEY & VICINITY
3 rms, \$525 w/ht.
3 rm Gar Apt, \$610 w/ht.
3 rm Gar Apt, \$680 w/ht.
4 rms, \$625 + ht.
4 rm Condo, \$725 w/ht.
5 lg mod rms, \$775.

CENTRE REALTY
OF NUTLEY
REALTOR 667-5100
Nutley 3 BR \$750. per mo.
Owner supplies H/H/W
walk to bus stop. Move in
cond. 299-0643 eves/
596-3586 days

NUTLEY 3 rms, incl. all
util., AC, H/H/W. Off
street parking, convenient
to trans. Walking distance
to IIT & shopping. 2nd fl
2 family, \$600 per mo.
667-0294.

NUTLEY NO FEE 4 rms.,
w/w carpeting, AC,
parking, 2nd fl. 2 fam.
house. \$625 + util. Work-
ing couple preferred.
Call 667-2213.

NUTLEY STUDIO
APTS. H/H/W Stove,
Refrig. 667-7586

Nutley-Spring Garden
Section 5 rm apt. \$950.
Incls Heat & pkg. 746-
1588 days George Bahto

Spacious studio brand
new. W/W Carpt. D/W, all
utils. Avail 12/15 \$550. No
pets. Non-smoker aft 5.
743-1067

CONDOS
FOR RENT

BROOKDALE
GARDENS
Renovated garden apts.
20 acres of gardens
Easy access to:
Shops & major highways
25 min. NYC express bus
1 BR from \$75,000
2 BR from \$98,000
Maint. from \$76.
Including H/H/W
Call Sun -Fri.
201-743-0666.

HOUSES
UNFURNISHED

BELLEVILLE CAPE
COD 3 BR, 2 bath, lge
LR, DR, working kitchen,
immediate occupancy,
\$1200 mo. call owner J.
Baumgardner, 743-8382

NUTLEY
4 Bedroom Split Level.
1 1/2 baths, central air,
dish/range/ref incl. Avail
immed. \$1200 per month
plus util.

Also available 4 & 5 room
apt...starting at \$650.

Call Realtor 667-0006

OFFICE
RENTALS

BELLEVILLE
PROFESSIONAL
OFFICE
1500 sq. ft. \$1,000
all util incl.

COSTANTINE
REALTY
REALTOR 667-7070

BLOOMFIELD Profes-
sional offices in beautif-
ul renovated historic dis-
trict building. A/C, W/W
carp, conference rm, on
site pkg. Conv. to transp.
Call owner. 201-680-9722

ROOMS

NUTLEY
FURNISHED
ROOMS IN
RESTORED
VICTORIAN
HOUSE
FROM \$70-\$100
PER WEEK
GARDEN STATE
INVESTMENTS
661-0156

BLOOMFIELD
2 FAM. - 3 GARAGES
4 over 6. Red. \$224,500.

WHITESTONE GARDN.
w/GARAGE, LR, DR,
mod kit/bath, lg BR, w/w
carp. \$122,000.

BRICK CONDO-\$111,900
1 BR w/garage, ultra mod.
kit, tile bath, DR, lg LR,
w/w carp., appl. N.Y. bus
at door. Just reduced.

DIAL-A-SERVICE



ALARMS

Auto Alarms Installed
Car or Truck Remote
Control Units On Sale
Gary's TV
759-2170
388 Washington Ave.
Belleville.

APPLIANCE
REPAIR

WE REPAIR
*Washers *Dryers
*Refrigerators
*Air Conditioning
Commercial & Central
E. Crossley & Son Serv.
667-9278

CLEANING
SERVICES

A POLISH TOUCH
House Cleaning Service
Call Ewa
998-0426
Free Estimates
We Do All Services

Camaco Maintenance
*Office Cleaning
*Fam. Owned & Oper.
*Low rates *Fully ins. *Fl.
Wax/Shampoo *15% off
w/ad. Call Anytime
667-0440 667-2636

DRIVEWAYS

ASPHALT
PAVING
*Driveways *Parking Lots
*Concrete Walks
*Curbing *Excavating
Frank J. Scurla, Inc.
997-P-A-V-E

ELECTRICIAN

DE LIZIO ELECTRICAL
CONTRACTING
*Ind. *Res. *Com.
*Free Estimates
No job too small/too far
CALL 661-2937
License No. 4801

VALERA ELECTRIC
*Commercial
*Residential
*Industrial
*24 Hr. Emergency
Lic. No. 7060
CALL 279-4070

HANDYMAN

DE FRANCE PAINTING
*INTERIOR
*CARPENTRY & TILE
REPAIR
*GUTTER REPAIR
ROBERT DE FRANCE
(201) 484-1598

HANDYMAN
WHY PAY MORE?
*Roofing *Windows
*Gutters Cleaned
*Cords *Painting
Free Estimates
Call Joe 759-0724

HANDYMAN SAL
*INTERIOR PAINTING
*CLEAN GUTTERS
*MINOR REPAIRS
Call Anytime
759-1467

HANDYMAN EXPRESS
"No Job Too Small"
*Carpentry/Plumbing
*Painting/Wallpaper
*Vinyl Repairs/
Recoloring
CALL 4

ShopRite Does It RIGHT!



Happy Hanukkah



From All Of
Us At
ShopRite!

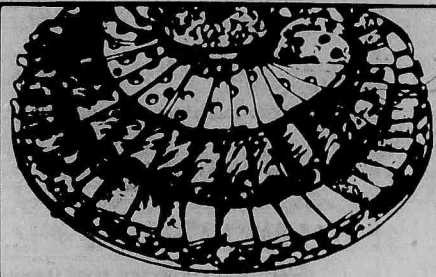

Party Platters

Having a party? Talk to our Party Platter Planners. Visit our party professionals for help with the perfect party platter for your Holiday Guests. The choices are limitless!



GIFT CERTIFICATE

ShopRite Gift Certificates can be used for everything from fine foods, party platters and fresh fruit baskets to toys, flowers and appliances, you can please all the special folks on your holiday shopping list. Available in \$5, \$10, \$15, \$25 & \$50 units.

We Guarantee The Accuracy Of Our Computer Scanning System

If any item scans higher than the shelf price, you get one of that item **FREE**. Maximum value of free item is \$10.00 (or \$10.00 OFF if the correct retail is more than \$10.00) excluding items prohibited by law.

The Produce Place

CHIQUITA & OTHER BRANDS

Golden Ripe Bananas

3.89 lbs.

40 SIZE RED & WHITE

Florida Grapefruit

3.89 for

SWEET CALIF. CALMERIA OR

Emperor Grapes

lb. .79

WASH. STATE EXTRA FANCY 100 SIZE

Red Delicious Apples

lb. .69

IMPORTED FROM CHILE

Bing Cherries

lb. 2.69

JUICY FLORIDA

Oranges or Grapefruit

14-lb. bag 3.99

U.S. #1 WESTERN 120 SIZE

Anjou Pears

lb. .69

100 SIZE FLORIDA JUICE ORANGES OR

Florida Tangelos

6 for .99

SUN-MET BRAND, 113 SIZE

Granny Smith Apples

lb. .89

The Dairy Place

MINUTE MAID (NOT FROM CONCENTRATE)

Premium Choice Orange Juice

64-oz. cont. 1.99

REGULAR QUARTERS

ShopRite Margarine

1-lb. pkgs. 2.89

PLAIN OR WITH ONION

Axelrod Sour Cream

1-pt. cont. .89

The Deli Place

YOUR CHOICE

Meat or Beef Ball Park Franks

1 lb. pkg. 1.49

SKINLESS

Nathan's Beef Franks

1-lb. pkg. 1.39

SLICED

White's Bacon

1-lb. pkg. 1.29

The Frozen Food Place

ASSORTED VARIETIES

Banquet Dinners

11 oz. pkg. .99

ASSORTED VARIETIES

Banquet Pot Pies

7-oz. pkg. .34

ASSORTED FLAVORS

Flavor King Ice Cream

1/2-gal. cart. 1.39

VALUABLE COUPON

MFG. 5AB0 DR

WITH THIS COUPON

50 OFF

ANY ONE (1) PURCHASE OF ANY ONE (1) ENERGIZER BATTERY

013980 ENTER

SAVE .50

HIGH IN VITAMIN A & C. LARGE 14 SIZE

California Broccoli

bch. .89

LARGE 5X6 SIZE

Firm Ripe Tomatoes

lb. .79

CHICORY, ESCAROLE OR

Romaine Lettuce

lb. .69

HIGH IN IRON

Fresh Spinach

10-oz. bag 1.19

FRESH CALIFORNIA

Broccoli Rabe

lb. .99

FRESH TENDER

Green Cabbage

lb. .25

ROYAL PURPLE

Fresh Eggplant

lb. .59

FRESH

Calif. Carrots

3 1-lb. bags 1.00

U.S. #1

Red Bliss Potatoes

3 lbs. 1.00

The Grocery Place

REG. UNBLEACHED OR SELF-RISING

Gold Medal Flour

5-lb. bag .79

OCEAN SPRAY CRANRASPERRY OR

Cranberry Juice Cocktail

1-gal. btl. 3.99

FOR DISHES

Ivory Liquid Detergent

1-pt. 6 oz. btl. .99

FINE, MED. BROAD OR HOMESTYLE

Penn Dutch Noodles

1-lb. pkg. .69

TINY LITTLE TEA LEAVES

Tetley Tea Bags

box of 100 1.79

ALL VAR. EXCEPT SUGAR FREE

Carnation Cocoa Mix

10-oz. box .79

INSTANT COFFEE

Maxwell House

8-oz. jar 2.99

NABISCO SPOON SIZE REG. ORN. MEAT & BRAN

Shredded Wheat

1-lb. box 1.99

ASSORTED VARIETIES

Andes Mints

6-oz. box .99

The Perfect Gift For That Certain Someone

\$40.00 VALUE

Poison EDT

1.7-oz. 38.00

\$28.00 VALUE! NATURAL SPRAY

Halston Cologne

2.5-oz. 20.00

\$33.00 VALUE!

Polo Spray Cologne

4-oz. 30.00

\$21.00 VALUE!

Grey Flannel Cologne

2-oz. 14.00

VALUABLE COUPON

MFG. 2AB0 DR

WITH THIS COUPON

ShopRite Pretzels

.59

013940 ENTER

SAVE .20

The MEATING® Place

5.7 LBS. W/POP-UP TIMER

Perdue Oven Stuffer Roaster

lb. .79

(CALI)

Fresh or Smoked Pork Shoulder

lb. .99

PERDUE TWIN PACK

Fresh Cornish Hens

lb. 1.49

PERDUE MEATY

Roaster Drumsticks

lb. .69

QUICK TO FIX, PERDUE

Roaster Wingettes

lb. .99

PERDUE DARK MEAT

Boneless Roaster Thighs

lb. 1.79

NEW! ShopRite FRESH TURKEY

Drumsticks or Wings

lb. .69

ALL VAR. SWIFT'S FROZEN BROWN & SERVE

Breakfast Sausages

8-oz. pkg. .89

QUAKER MAID FROZEN

Sandwich Steaks

32-oz. pkg. 3.69

REG. OR AUTO DRIP

Master Blend Coffee

11 1/2-oz. can 1.49

GIANT SIZE ALUMINUM FOIL

Reynolds Wrap

200-ft. roll 3.49

ALL VAR. REG. OR DIET

Coke or Tab

2-ltr. btl. .99

REGULAR OR DIET

Vintage Cola

2-ltr. btl. .99

NEW ENGLAND

Doxsee Clam Chowder

15-oz. can .69

ASST. VAR. 300-CT. SHEET ROLLS

Charmin Bath Tissue

4-roll .99

SEMI-SWEET

Nestle Morsels

1-lb. 8 oz. pkg. 2.99

VEGETABLE OR

Wesson Corn Oil

1-gal. btl. 3.99

PLAIN OR FLAVORED

4C Bread Crumbs

1-lb. 8 oz. can .99

ANY SIZE PKG. NOT LESS THAN

80% Lean Ground Beef

lb. 1.49

U.S.D.A. CHOICE BEEF LOIN

Boneless Sirloin Steak

1-gal. btl. 2.49

ANY SIZE PKG., NOT LESS THAN 80% LEAN

Ground Beef Patties

lb. 1.69

WHOLE

Fresh Pork Butt

lb. 1.29

DELICIOUS FRESH

Pork Spare Ribs

lb. 1.79

9-11 CHOPS, LOIN PORTION

Pork Chop Combo

lb. 1.69

CENTER CUT, WATER ADDED

Smoked Ham Steaks

lb. 1.99

FRESH AMERICAN, BLADE CUT

Shoulder Lamb Chops

lb. 1.99

ShopRite FROZEN, 80% LEAN

All American Beefburgers

3-lb. pkg. 4.99

Fresh Fish Market

CUT FROM U.S. GRADE 'A'

Fresh New England Codfish Steak*

lb. 2.99

U.S. GRADE 'A' NEW ENGLAND

Fresh Sea Scallops*

lb. 7.99

FROZEN & THAWED, FARM RAISED, 41-50 PER LB.

Medium White Shrimp

lb. 4.99

The Appy Place

STORE SLICED WILSON HONEY HAM OR

Russer Smoked Virginia Brand Ham

WATER ADDED lb. 2.99

STORE SLICED

Switzerland Swiss Cheese

lb. 3.99

STORE SLICED SWIFT'S

Genoa or Hard Salami

lb. 3.99

The Bakery Place

SANDWICH OR ROUND TOP

Country Hearth White Bread

22 oz. loaf .59

CORN, BRAN, SPICE, BLUEBERRY OR CHOC. CHIP

ShopRite Muffins

12-oz. box .99

ShopRite REG., KRINKLE, COUNTRY OR NO SALT

Potato Chips

11-oz. bag .99

ShopRite Coupon

WITH THIS COUPON

Ball Park Franks

1.29

MEAT OR BEEF 1-LB. PKG.

Limit one. Good at any ShopRite Sun., Dec. 4 thru Sat., Dec. 10, 1988.

013930 ENTER

SAVE .20

ShopRite Coupon

WITH THIS COUPON

.25 OFF

TOWARD THE PURCHASE OF ANY ENTENMANN'S PRODUCTS

Limit one. Good at any ShopRite Sun., Dec. 4 thru Sat., Dec. 10, 1988.

013950 ENTER

SAVE .25